HERE
Don't Worry About the Future.
ADVERTISE TODAY AND THE FUTURE WILL TAKE CARE OF ITSELF.

Times-Gazette.

SAY!
DON'T FORGET TO BE A LITTLE HAPPIER THIS YEAR.
IT PAYS

VOLUME LXIV., NUMBER 50. PEDWOOD CITY, SAN MATEO COUNTY, CALIFORNIA, SATURDAY, MARCH 14, 1925. ESTABLISHED 1859

COMMITTEE APPOINTED TO STUDY DE LAS PULGAS EXTENSION

Dr. C. V. Thompson of Pescadero, who acted as chairman pro tem in the absence of Supervisor John MacBain announced a committee which has been appointed to investigate the ways and means of obtaining a right of way for connecting links for the Alameda de las Pulgas. The appointment of the committee followed the action taken by the Redwood City Realty Board in bringing the matter before the supervisors at the previous meeting.

The local realtors showed the supervisors how the road is at present made up of short lengths of roadway separated by portions of private land. The advantage of securing the rights of way across this land and making the Pulgas road a continuous highway from San Mateo to the county line on the south were pointed out, and the board announced its intention at that time of appointing a committee to look into the matter.

The personal of the committee as announced by Supervisor Thompson was as follows: C. H. Holt and H. C. Tuchsen of Redwood City, Fred Drake and Asa Hull of San Carlos and Walter Emmett of Belmont. This committee will have the assistance of the county engineer and will return an interesting report to the supervisors at a later meeting.

The matter of the forfeiture of all rights and privileges granted to Frank E. Webb in a franchise for the construction of a bridge across the bay was taken up by the supervisors and the franchise granted to Webb was made void. Webb is now advertising his intention of asking for a new franchise and made no motion to have his former franchise extended.

The appointment of a dairy inspector was considered by the board and Supervisor Hickey reported that he had seen Supervisor MacBain who was ill at home and had not been able to attend the meeting. Hickey stated that MacBain favored the appointment of George Fry of La Honda. Hickey made a motion that Fry be appointed, on this being presented, however, Thompson stated that he would not vote for any appointment until the whole of the board was present. Francis also refused to vote until the entire membership was present.

A letter was received from Lomita Park Development Association asking if the board had the right to order any person contemplating building to submit plans and have them approved by the board before building. The board instructed the clerk to inform the association that the supervisors had no such power. Another letter was also received from the Development Association in regard to the lighting service in Lomita Park. This letter was refered to the Pacific Gas and Electric Company.

A petition for additional lights in the Menlo Park Lighting district was received and referred to Supervisor MacBain for approval.

County Purchasing Agent Werder came before the board and said that he had been made an offer of $75 by W. W. Thompson, local road contractor for the Chevrolet touring car, formerly used by the assistant superintendent of schools, but not now in use. Werder was empowered by the board to accept this offer.

Reports were received from several county officers and the returns of the elections held in the Jefferson school district and the Diamond Utilities district were received by the board and filed.

CHURCH WILL HAVE SECOND CONCERT

The Congregational church will hold its second musical concert Thursday evening, March 19, under the direction of Prof. Walter Richards. Since giving the first concert several months ago the calls for another similar performance have been so plentiful that Prof. Richards has consented to direct another concert.

The concert will consist of many numbers of both vocal and instrumental music. The vocal numbers will be rendered by Miss Louise K. Brown, Mynard S. Jones, San Francisco's leading basso; Otis Carrington and Mrs. Forsythe of this city. Prof. Richards will play several numbers on the pipe organ and there will be several choral numbers as well as violin, and clarinet solos. The perfrmance will begin at 8 o'clck.

Admission will be free. An offering in aid of the organist and choir fund will be taken.

CHAMBER OF COMMERCE BANQUET WEDNESDAY

The annual meeting and election of officers of the Redwood City Chamber of Commerce will be held Wednesday evening at the Sequoia hotel. This meeting is expected to be even larger in point of attendance than the reorganization meeting which was held a few weeks ago, and which was attended by about a hundred of the business men of the town.

As the meeting Wednesday evening will be election night it is expected that all who are interested in the future of the local body will attend. The meeting will be preceeded by a banquet at the hotel.

——o0o——

Gilman B. Merrill of this city was master of ceremonies at the installation of officers of the Order of Amaranth last Friday evening. in Burlingame. Mrs. Merrill and Mrs. Gregory. also took part in the ceremonies of the order.

VOTE COUNT

STANDING OF ENTRANTS IN GIFT CONTEST

District No. 1.

Following is the vote count received up to Thursday night:

Louise K. Brown	569,000
Robert L. Conner	695,700
Esther Crumb	680,200
Eris Cofiori	300,200
Emilie Estelita	420,000
A. Gearety	426,800
Floyd Granger	393,900
Inez Jamieson	687,300
D. J. McDonald	275,000
Dave Moore	332,700
Lida Ruth Medefind	654,700
L. N. McNeil	640,500
R. McIntosh	685,900
Elizabeth Nicoli	620,700
Margaret Rice	302,100
Edlo Sesak	595,200

District No. 2

Mary Boos, R. F. D., Redwood	690,500
G. R. Drew, Menlo Precinct No. 7	598,300
Grace Luis, Pescadero	595,600
Rose M. Lynch, Menlo Park	687,400
Bessie Lind, San Carlos	400,200
J. S. Oakman, R. F. D. Woodside	693,700
Victoria Roussel, Victoria Apts., Belmont	290,700
Jesse J. Rapley, Menlo Park	170,300
Dolly Simmons, Halfmoon Bay	300,500
G. Schmidt, Atherton	72,500
Jane Strawn, San Gregorio	465,200
Ruth Walsh, Menlo Park	400,700

ELECTRICITY Like Fire

A GOOD SERVANT BUT A BAD MASTER. ONLY WHEN UNDER CONTROL IN GOOD EQUIPMENT CAN ELECTRICITY BE TRUSTED.

IN BADLY CONNECTED WIRES AND IN EQUIPMENT WITH FAULTY INSULATION, ELECTRICITY BECOMES A MENACE AND A DANGER.

HAVE YOUR WIRING INSPECTED. IT MAY SAVE YOU THE LOSS OF YOUR HOME OR AN ACCIDENT TO YOUR FAMILY.

A. W. GRIMMENSTEIN
Redwood City's Dependable Electrician
[illegible] 242-J. Res. Red. 245-R
[illegible] Main Street, Redwood City

NEW CITY DIRECTORY RECEIVING SUPPORT

The residential compilation of te new 1925-26 Redwood City directory, which is being published, is well under way and the girl solicitors are being well received by the residents of which we are appreciative, as this facilitates the hardest work, which goes toward lessening the expense.

The directory and the circulation of the books will be reflected by the advertising support, which this worthwhile book is asking for. Any merchant or business man who have not been seen, please advise this office to insure correct insertion.

Indications are that the population of Redwood City will be greater than expected. Guess now free and win the prize. Ballot boxes are at Ryan's Drug Store and the City Market.

——o0o——

NORTH FAIR OAKS COMMUNITY CLUB TO MEET TONIGHT

The North Fair Oaks Community Club will meet this evening, Saturday, March 14th at the home of Wm. Grundy, 5th avenue. All members please attend.

A. GRUNDY, Secretary

PESCADERO VOTES BONDS FOR NEW HIGH SCHOOL

Pescadero went over the top Tuesday, March 10th for the $40,000 bond election with 182 of the 252 ballots for and 70 against the bond issue.

The polls were open from 8 a. m. until 8 in the evening. Louise M. Williamson acted as inspector in place of Asa T. Weeks who was unable to serve William A. Moore and Mary G. McCormick as judges.

When the people of the town knew that Pescadero could now have a modern high school, church bells rang, siren's blew, and people yelled with joy. A huge bon fire was built in the center of town. The celebration was even more complete when the Pescadero Union High School boys returned from Burlingame, where they played San Mateo High school to a tie score.

Robly Pinkham was badly hurt in the last half of the game when his head hit a goal post. He was out five minutes but was able to finish the game. Pescadero has not been defeated this year, the only team in the league.

——o0o——

WOODSIDE

Daniel C. Jackling is having the plans drawn for the new residence to be erected on his estate here which will cost in the neighborhood of $250,000. Mrs. Jackling has gone to Santa Barbara to consult authorities on the Spanish mission style of architecture which is to be utilized in the new building. A $50,000 swimming pool has just been completed. Since purchasing the property some two years ago, the Jacklings have used the old Talbot residence which was built many years ago and is not on the most sightly part of the estate. The new site selected commands a view of mountain alley and woodland, not to be excelled in this part of the state. His original purchase was of the Talbot property but he has acquired a number of adjoining properties since then so that his place now covers about three hundred acres.

Another of our residents who has been extensively improving his property this winter is August Schilling whose property lies against the hills at the foot of the old La Honda grade. He has had twenty-five men and many teams employed all winter upon the grounds of his place One notable construction is a water "Temple" built on the mountain side above his reservoir. This has been constructed under the direction of the same architect who planned the famous "Water Temple" at Sunol and is constructed of redwood logs two and a half feet in diameter and twenty feet long. It commands a view of the Santa Clara and San Mateo Valleys from San Jose to South San Francisco.

Roy Bishop has had many additions to his home and several new cabins have been built at the Family Farm.

The residents of Portola have been moved by a spirit of community pride in their school equipment. It is planned to move the two buildings together and give them a new front to face the world with, and to grade the school grounds and add modern apparatus and equipment.

Mrs. John D. Gish gave a luncheon and Mah Jongg party on Tuesday. Guests were Mrs. Calvin Grandi, Mrs. Lawrence Heiner, Mrs. Henry MacArthur, Mrs. Marvin MacArthur, Mrs. A. H. Audiffred, Mrs Fred H. Mighall and Mrs. J. L. Ross, Jr. The prizes were won by Mrs. Audiffred and Mrs. Henry MacArthur.

Mrs. Moore of Alameda is visiting her daughter, Mrs. Albert Meyer.

Mrs. Henry Martens of San Francisco spent Wednesday with her daughter, Mrs. Jos. L. Ross, Jr.

James V. Neuman, Jr., is suffering from a damaged eye as the result of catching behind the bat without a mask. Jimmie says that the next time he goes into a game he will wear shin guards, body protector, mask and any other protective aid he can find or invent.

A baseball game is scheduled for next Thursday afternoon between Portola and Woodside schools. These schools are old rivals on the diamond and the game is eagerly awaited in order to get some idea of the comparative strength of these teams particularly as both are entered in the contests to be held on May 15 at Redwood City.

——o0o——

Chase Evil Spirits

In many parts of South America wooden crosses are still erected on the outskirts of the towns and villages to frighten away the evil spirits.

THE WELCOME SIGN

"Nobody asked you sir," said the coy maiden." And in matters of buying, as well as in affairs of the heart, most people like to be "asked." Often, indeed, they insist on a proper invitation.

He is a wise merchant who keeps the welcome sign constantly before the community in the form of advertisements in the home-town paper. There everybody sees it—for advertising is "the light of directed attention."

Speak up. Light up. Hundreds of good customers are listening for your message and watching for your welcome sign in the Times-Gazette.

People Shop Where They Feel Welcome

City Briefs

Rev. R. J. Currie of the Firs Congregational church and his brother, Rev. J. B. Currie, pastor of the Congregational church at Pacific Grove, left for Toronto, Canada, Wednesday. They were called to their old home by the serious illness of their mother. Mrs. Currie, senior, is past eighty years, and because of her advanced age her recovery is not expected. Rev. Rolland B. Dodge, formerly pastor of the local church, will fill the pulpit tomorow morning.

It is reported that the San Francisco Investment Company has contracted with Harry Groom, the local contractor for the erection of eight new houses in Redwood Highlands.

Robert Squires completed the house of Dudley Moulton on Elwood street, Redwood Highlands, Thursday and Mr. Moulton is now preparing to move into his new home.

There will be a card party on March 17 given by the Mt. Carmel Ladies Aid Society and the Carmel

Mrs. Elizabeth M. Kneese, county clerk of San Mateo county, was again honored by being elected to the position of secretary of the California County Clerk's Association. Mrs. Kneese has held this position almost as long as she has been county clerk of this county.

John McCrea and little daughter visited Mr. and Mrs. Percy Long and Mr. and Mrs. George E. Stafford this week. The former returned to their home in Madera Wednesday, the latter will spend a few days visiting her aunts, Mrs. Long and Mrs. Stafford.

Men's Club. The Young Ladies Sodality will give a dance on the same evening. Both affairs will take place in the Forester's hall.

Mrs. Frank Allen of this city is enjoying a visit from her mother, Mrs. Ella Adams of Lincoln, Neb.

Rev. Albert E. Clay, new pastor of St. Peter's Episcopal church here, conducted services in Burlingame last Sunday in St. Paul's church.

Mr. and Mrs. S. Alvarado of San Francisco visited with the latter's brother, O. M. Carrington and family here Sunday.

Miss Ruth Doxsee, a student at the University of California, spent the week end with her family in this city.

Miss Marie McAuliffe of this city formerly principal of the Martin school in San Francisco, has accepted a position in the Roosevelt school in Burlingame.

Earl Eikerenkotter, who has been seriously ill at his home, in reported much improved this week. During his illness Bill Stevens of Lodi is taking his place at the parlors of the James Crowe Co.

W. L. Hawkins of Burlingame made his first official visit to Redwood Lodge, F. & A. M. Thursday evening in the capacity of district inspector. Hakwins succeeded C. G. Lambert of this city, who recently resigned as inspector.

Rev. C. H. Stevens of Lodi, formerly pastor of the local Congregational church, was a visitor here this week.

EDWARD H. HURLBUT PURCHASES PAPER

Edward H. Hurlbut, formerly of this city and a graduate of the local grammar school and the Sequoia High, has purchased the San Francisco Tribune, a weekly paper published in the metropolis.

After graduating from Stanford, Mr. Hurlbut reported on the Chronicle. While there he wrote" A Rush Order for Lamps' 'a story which was published in an Eastern Magazine and which brought him into prominence as a short story writer. He then became a feature writer for the city papers and wrote for the magazines, his stories being later printed in book form.

For several years Mr. Hurlbut has been in the publicity business and managed a number of big campaigns. Just before taking over the Tribune he represented a San Francisco evening paper at Sacramento, and his knowledge of legislative affairs enabled him to do worth while work at the State capitol.

The motto of the Tribune is "Truth Without Malice; Facts Without Fear." It is an independent publication of politics, news and comment.

We bespeak for Mr. Hurbut a successful career as a publisher, as he knows the newspaper game and is a writer of exceptional ability.

——o0o——

AUTO CAMP TIME LIMIT PASSED BY TRUSTEES

An ordinance limiting the time which motorists may stay at any auto camp within the limits of Redwood City to seven days was finally passed by the board of trustees Monday nght after being considered for several weeks.

The final vote on the measure was 3 to 2; Trustee McNulty and Mayor Beeger voting no on the motion. It was the contention of the two latter trustees that the time limit should be extended to 15 days. Building Inspector Drathman made an appeal for the shorter time limit and C. P. Kern, owner of a camp on the Highway, made an argument before the board for a longer period.

PLANNING COMMISSION CONSIDERS NEW TRACT

New subdivisions occupied a greater portion of the attention of the Redwood City Planning Commission last Monday evening at their regular meeting. The first to be considered was a resubdivision of the Brittain tract, just north of this city. The plat of this tract was referred to the trustees of Redwood City by the board of supervisors for a recommendation.

A study of the plan by the Planning Commission showed that the frontage on the highway was divided into 25-foot lots and that the remainedr of the tract was divided into 50-foot lots. The map presented by Koff Realty Company of San Francisco showed no sewer facilities for the lots.

The commission voted to recommend that the map be not accepted. and went on record as opposed to subdiisions of such small lots in this vicinity.

A map of the Salari tract was presented to the board by Leonard & Holt and their map met the approval of the commission and its acceptance was recommended.

A resubdivision of a portion of the Wooster Whitton and Montgomery sub-division was also approved.

——ooo——

ALUMNI DRAMATIC CLUB REHEARSING BRIGHT COMEDY

"Once in a Blue Moon," will be te next production of the Maskers, the dramatic organization of the Sequoia Alumni Association. The cast contains forty characters in the leading roles and choruses and promises to be one of the best productions ever attempted by the organization.

Rehearsals are now in progress for the play which will be staged on May 2. Under the direction of Miss Boyle the parts are being drilled and some excellent comedy parts are being developed. The musical part of the program will be under the direction of Miss Dorothy Bresse.

The proceeds received from this play will be divided by the club between the Student Loan Fund and some other charitable fund.

F. K. TOWNE TELLS REASONS FOR SUPPORTING C. OF C.

CHAMBER OF COMMERCE is an organization needed in every city or town that is progressive and growing. In Redwood City many people have located in recent months, the population having nearly doubled since the last census, so we can certainly be classed as a growing community.

This brings forth the importance of maintaining such an organization and it might be termed as a clearinghouse for ideas and suggestions as made by its members and is the machinery whereby these thoughts are put into action through the proper channels. There are a great many things than are done and more to be dona in the way of development of our city and community for our betterment and also for the business interests represented and it is therefore important that we should work together and support this organization.

An average of one inquiry per day is received by mail, asking for information regarding Redwood City and in addition to that there are numerous personal calls made at the office by strangers looking for information, and we should be in a position to furnish this data, which cannot be handled in any better way than by a new and up-to-date booklet. We had several thousand booklets printed but they have all been sent out, and a new form should be printed.

The results from this form of advertising cannot be measured by dollars or cents, as it is impossible to tell just what results come from it, but it certainly must be admitted that advertising pays whether it be a merchant that has goods to sell or a city that has its industrial or residential qualifications to offer to those seeking information.

A Chamber of Commerce cannot properly function unless it has the support of our citizens both morally and financially and if we expect to develop and keep our city up to a high civic standard then we should join forces and support it in every way possible.

F. K. TOWNE

SPANSH WAR VETS ATTEND OLSEN FUNERAL

Members of Captain H. J. Reilly United Spanish War Veterans of this city attended the funeral of Carl Olsen, gate keeper of San Mateo, who fell dead on Fifth avenue of that city Saturday afternoon. Olsen was a member of the local post and was given due military honors. Interment was in the National cemetery at the Presidio.

——o0o——

CHARGES FAILURE TO PROVIDE

Suit was filed in the Superior court here this week by Eva Garrett for divorce from her husband, Joseph Garrett. Mrs. Garrett in her complaint, which was filed by Attorney James T. O'Keefe of this city, states that she has six children ranging in ages from 7 to 17 years. Garrett is charged with failure to provide for his children. The couple have a lot in Santa Inez Park in San Mateo, which is held as community property.

——o0o——

HOWARD'S TERM SET BY PRISON DIRECTORS

The term of Alexander Howard, sentenced to San Quinten from this county on Aug. 5, 1924 for rape has been set by the board of prison directors at 15 years. The announcement of this action by the board was sent to the office of County Clerk Elizabeth M. Kneese, yesterday.

——o0o——

SAN CARLOS MAN DIES

Funeral services were held yesterday in Santa Clara for Joseph M. McCarthy of San Carlos who passed away Tuesday. The deceased was 33 years of age and had made his home in San Carlos for the past five years. He is survived by his mother, Mrs. Mary McCarthy and the following brothers and sisters: Eugene, Bernard, Rita and Rev. Father Gabriel McCarthy and Mrs. Selma Paxton.

McCarthy was a member of the local post of the American Legion and was a veteran of the World war. The funeral arrangements were under the direction of Layng and Tinney.

——o0o——

Cleanly Ancestors

Hygiene has advanced wonderfully during the past generation, but others have been clean before us. Over 2,000 years ago the Gauls were making soap out of the ashes of beech trees and goats' fat. Modern people have not all the virtues.

——ooo——

A Question

It is equally hard to decide whether Mars is inhabited or outlawed.—Philadelphia Ledger.

YOUNG WOMAN DIES AT SISTER'S HOME

Miss Marie Guglielmetta, sister of Mrs. S. Sebastiani, passed away at the home of her sister at 128 Franklin street, this city Monday morning. The young woman had been a resident of this city for the past three years during which time she had made her home with Mrs. Sebastiani.

Besides the sister in this city, the deceased is survived by two brothers, Thomas of Petaluma and Frank Guglielmetti of San Diego. Funeral arrangements were in charge of the James Crowe Co. of this city. Services were held from Mt. Carmel Catholic church, with mass celebrated at 9 o'clock Thursday morning. Interment was in Holy Cross cemetery, Menlo Park.

——o0o——

LETTERS SOUGHT IN STALTER ESTATE

A petition for letters of administration was filled this week by Carl F. Stalter in the estate of his brother, Frederick William Stalter. The petitioner is the sole heir of the estate, according to a will left by the deceased brother, dated September 12, 1921. The estate is valued at abou $5000, according to the petiion which was prepared by Henry Walker, local attorney.

——o0o——

HALFMOON BAY STORE CHANGES

Joseph A. Simmons, who purchased the business of his uncle, Joseph M. Francis at Halfmoon Bay, after the latter's death, has sold all of his interest in the firm to his partner, Chas. Cavalli. Mr. Cavalli is one of the best known business men of the county and was for years proprietor of the Cavalli Mercantile Company of La Honda.

Mr. Simmons is visiting with his parents on Hamilton street.

FORECLOSURE SUIT TRIED

Judge George H. Buck yesterday heard the arguments of the William H. Howard Estate Company and the Pacific City Corporation in a $100,000 foreclosure suit. The money claimed by the Howard Company was $90,000 with interest which brought the amount to almost $100,000. No arguments were made by the defendant company.

——o0o——

PETITIONS FOR LETTERS

A petition for letters of administration in the estate of Eveline M. Hitt was filed in the office of County Clerk Kneese this week by the son of the deceased, Glenn Carl Hitt. The petitioner is represented by Pierce Coombs, local attorney. The estate is valued at about $1200.

AMALMAGATION PLANS ADOPTED

The report of the committee which has been making a comprehensive study of the problems of amalgamation of this county with San Francisco was adopted last Wednesday eening at a meeting of the San Francisco-San Mateo Counties Consolidation Convention held here. The report was the result of the study of W. B. Lawrence of Millbrae, M. A. Harris of Atherton; M. A. Hope of San Mateo; M. A. Gunst of San Francisco; Gordon Hess of Burlingame; Fred Cunningham of South San Francisco; and R. R. Waterbury of Ravenswood.

The adoption of the report of these gentlemen was made upon a motion of Maurice Woodhams of LaHonda. The fairness of the report was commended by Attorney Gilbert D. Ferrell of San Mateo.

Albert Mansfield of Redwood City asked the members of the Ways and Means committee to give him information as to whether or not it was possible to have the study made by the political science departments of Stanford and California universities. R. R. Waterbury of Ravenswood, a member of the Ways and Means committee, responded for that committee that the matter was discussed with Mayor E. A. Cottrell of Palo Alto, professor of political science at Stanford and that his recommendation was that the Bureau of Governmental Research of San Francisco be retained to make the survey and compilation of data. Waterbury stated that Professor Cottrell was a member of the board of trustees of the Governmental Research Bureau.

Upon a motion of Frank Towne, seconded by George Helmore of San Bruno, J. J. McGrath of San Mateo was authorized to appoint a finance committee to carry on the future work of the research committee.

This was amended by Delegate Woodhams to the effect that the finance committee become a permanent finance committee. It was later amended upon motion by Albert Mansfield to the effect that Chairman McGrath be authorized to appoint members to the permanent finance committee who were not actual delegates to the Consolidation Study Convention.

Upon motion of M. A. Harris of Atherton, seconded by Albert Mansfield, the chairman was authorized to appoint a committee of five to act as a committee on committees and appointment of the various committees outlined in the report adopted by the convention.

H. Clay Miller, a representative of the Chamber of Commerce of San Francisco, stated that that organization would be responsible for $7000 of the necessary $15,000. Gilbert D. Ferrell in an address oposed the employment of the Bureau of Governmental Research until this whole amount had been provided.

——o0o——

TRANSIT COMPANY SUES MOTORIST FOR DAMAGE

The tables are being turned this time, and the buss company is suing a motorist for running into a buss. The motorist is M. Calanan who was made the defendant in a suit filed this week by the Peninsula Rapid Transit Company. Calanan is charged with having driven his car into a buss belonging to the company on the highway near Whipple avenue in this city. The P. R. T. Company seeks $1103.85 damages.

In the complaint which was filed this week by Attorney J. E. McCurdy of San Mateo it is alleged that the defendant was intoxicated at the time of the accident.

——o0o——

MENLO PARK WOMAN DIES

Mary Mary Jsephine White of Menlo Park passed away at her home there Thursday after a long illness. The deceased was a native of Italy and had lived in this country for 28 years. For the past 12 years she had been a resident of Menlo Park.

Mrs. White is survived by her husband and several small children. The funeral will be held this afternoon from the Church of the Nativity in Menlo Park and will be under the direction of Layng and Tinney. Interment will be in Holy Cross cemetery in Menlo Park.

LAST MEMBER OF AMERICAN ARMY OF OCCUPATION IN GERMANY ARRIVES HOME ON THES. S. PRESIDENT HARDING.

Photo sows Sergeant Loftus, the last man in the American Army of Occupation in Germany to return home. He has been there since 1917. He was greeted by his mother who met him with a delegation of soldiers and Sergeant Knepler is shown shaking hands with him.

YOUR SAVINGS ARE LIKE A LIFE BOAT!

EVERY WELL-EQUIPPED WATER VESSEL CARRIES LIFE BOATS. THEY ARE ESSENTIAL TO THE SAFETY OF PASSENGERS AND CREW. NO BOAT WOULD DARE LEAVE PORT WITHOUT THEM.

AND THE SAME APPLIES TO THE PERSON WHO LOOKS TO HIS OR HER, FUTURE WELFARE AND HAPPINESS. YOUR SAVINGS ACCOUNT IN THIS STRONG BANK IS LIKE A LIFE BOAT — ALWAYS READY WHEN AN EMERGENCY ARISES.

WHY NOT CONSIDER THE FUTURE BY STARTING SUCH AN ACCOUNT WITH US TODAY?

First National Bank
REDWOOD CITY, CAL.

Times-Gazette

ESTABLISHED IN 1859

Phone 276-W 61 Broadway

PUBLISHERS—S. L. Netherton and John Isaac, Lessees

JOHN R. ISAAC, Editor S. L. NETHERTON, Manager.

SUBSCRIPTION RATES

One year, in advance $2.50

Six months, in advance 1.50

Entered as second-class matter, at the Postoffice at Redwood City California, under the Act of Congress of March, 1879.

The TIMES-GAZETTE will not hold itself responsible for the opinion and views of contributors, nor does it mean that they are indorsed if published.

SATURDAY, MARCH 14, 1925.

MORE AND BETTER SCHOOLS

LAST week at an election held in Pescadero, school bonds were voted to the extent of $40,000 for the erection of a high school for that district. Pescadero has badly needed a better structure to house its educational endeavors since the starting of a high school there several years ago. The high school had been carried on as best it could be in a large old building which was never intended for school purposes. Now with a new building to house the pupils and the conveniences of a modern school, Pescadero high school should make even a greater mark in the world than it has in the past.

On the 27th of this month the people of this district will be given the opportunity to vote on a similar issue, but in this case to build new grammar schools. A bond issue will at that time be put before the people for $90,000. In order that the voters of Redwood City may vote intelligently upon such a proposition a few figures are given herewith.

In the four school buildings of this city eleven hundred and seventy-nine children are being educated. This makes a total of 45 children to a class room, the classes varying from 35 to 57 children each. New families are moving into town every week and the school attendance is constantly growing.

The proposed bond issue if carried, and there is litle doubt of its carrying, will be used to purchase lots in the Jefferson avenue district and in the North Fair Oaks district for the erection of schools on these lots and for the addition of rooms to the Washington and Lincoln schools which are at present over crowded. A new heating plant will also be installed in the Central school building.

The sites for new schools were carefully selected by a committee of 12 citizens, six of whom were appointed by the board of trustees of the school district and six by the Redwood City Kiwanis Club In considering the location for new schools the committee recommended sites where the growth of population has made additional school facilities seem most necessary.

A community with good schools can well speak with pride of the fact. Redwood City has good schools now but needs more of them. Vote yes on the school bond election March 27th.

—o—o—o—

NO FREEDOM LIKE UNITED STATES

AN Anti-Bolshevist meeting was held in New York recently to hear Morris Gordin tell "Why I lost my faith in Communistic Russia."

Newspaper reports stated that "One-third of the 600 persons at the meeting were women. The audience applauded every point Gordin made against present conditions in Russia, and there seemed to be unanimous approval of his declaration that Russia was slowly but surely progressing toward a 'republic of the United States of Russia.'

'The speaker, formerly a student at University of Chicago, was a draft-soldier in the American army during the World War. Until 1921, when he went to Russia, he was one of the leaders of the New York Communist Party. He returned here last September. Describing his conclusions regarding his nearly three years of experience in Russia, Gordin said:

"'I went there expecting to find a heaven of the people and for the workers; instead I found a hell. The people have no say in their government, and little if any freedom in commercial or social activities. It is all a sickening dead level of political and industrial slavery, where the people are directed by a little group of dictators.

"'The people may change this situation at any time, but when I left they seemed everywhere, so far as I noted, to be passively resentful, too hopeless to assert themselves. All around there was going on the economic, industrial and moral ruin of Russia.

"'In the meantime the leaders of this terrible situation are holding on to the shreds of Communism in their visionary scheme of getting, through propaganda among other nationals, support for Communistic domination.

"'These selfish, misguided men, now in control, have trampled Russia, politically into a big prison, a red dungeon. Before the unfortunate Russian people, most of whom would like to end their sufferings under this colosal failure, can expect any concrete help from other countries they must show their resentment of this false doctrine by attacking it themselves.'"

—o—o—o—

CLEAN STREETS ATTRACTIVE

THE appearance of the streets of a town gives an unmistakable air to the whole town. Where the streets are well kept and clean, the store fronts appear cleaner and the entire business section has a better and more inviting air If cleanliness is next to godliness in an individual, it is at least good business in a city. In this respect Redwood City is fair yet not quite what it might be. One man is maintained by the town to go around and sweep up the trash o nthe streets. But it is impossible for one man with a hand broom to keep the streets really clean.

In most cities a good washing down with a sprinkling cart, followed by a sweeping machine which gathers up the dirt, is a regular occurance for the streets of the business district. We are not acquainted with the cost of this equipment enough to say what the expense of such a practice would be. But it is at least worth consideration.

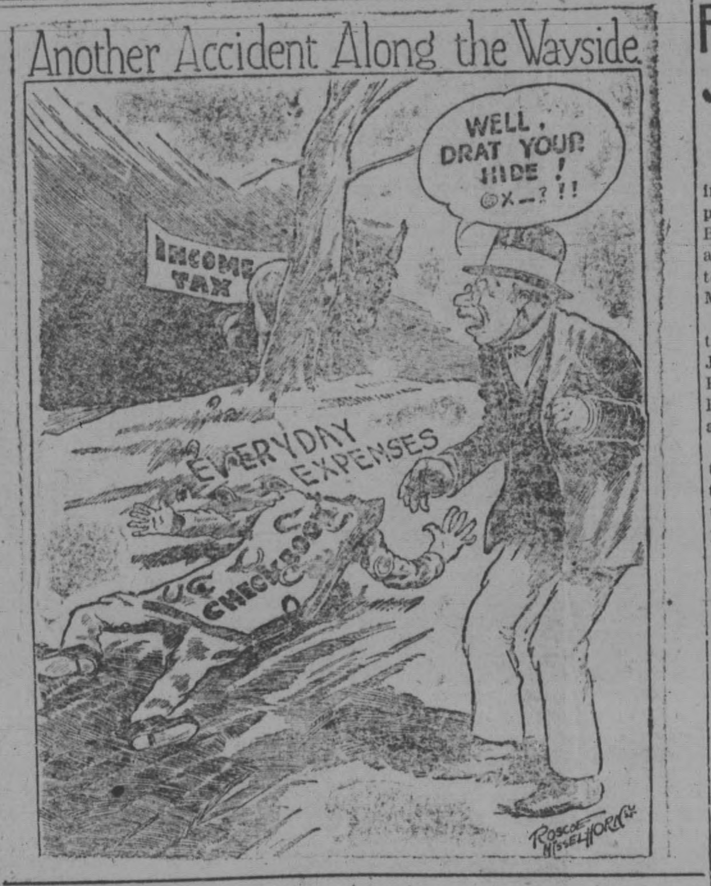
Another Accident Along the Wayside
WELL DRAT YOUR HIDE! OX-?!!
INCOME TAX
EVERYDAY EXPENSES
ROSCOE MISSELHORN

SCHOOL DRAMATIC CLUB TO STAGE SHORT PLAY

The Menlo School Dramatic Club will present three one-act plays in the assembly hall on Friday evening, March 13, at 8 o'clock for the entertainment of the parents and friends and student body of the school.

The first play, "Dark Moments," by Daniel Harper, is a blackface skit in which Orland de Sola of San Salador, C. A. as Sam and Tom Cooper of Reno, Nevada, as Rumbo, succeed in convulsing the audience with their new and unique jokes. The scene is laid in front of and more often in a trench in France.

The second play, "Gassed," by Bessie W. Springer, is a delightful comedy of college romance featuring Ben Sparks of Reno, Nevada, as "Gas" the over-worked but good natured freshman; Herbert Dow of Piedmont, California, a jealous suitor for the hand of Helen Mathews; Bud Hawkins of San Francisco, the rival suitor; Douglas Lewis of Atherton and Fred Graff of Pasadena, the self-styled experienced romanticists who innocently urge the jealous usitors into more complications. The scene is laid in a college room.

The third play, "The Rising of the Moon," by Lady Gregory, is a psychological play of deep emotional appeal, starring Mortinemr Henderson of Del Monte as the "Ragged Man" who is the mysterious person about whom the Sergeant of the police, Richard Bovard of Berkeley, and his associates, Policeman B and Policeman X, taken respectively by Jack Barbour of Washington, D. C. and Edward Webb of San Jose, become officially concerned. The scene is laid on a quay in Ireland.

The past dramatic productions have been "The Dictator" by Richard Harding Davis (1923); "A Night at an Inn' by Lord Dunsany; and "Grumpey" by T. Wigney Percival and Horace Hodges (1924).

—o0o—

East Palo Alto Folks and Events

The East Palo Alto Progressive Club met Tuesday evening and an interesting business session was followed by a program and social time. The committee in charge of house numbering reported that their plans were completed and the houses will be numbered as speedily as possible. A committee on the branch road to the bridge was continued and added to and instructed to confer with the road committee of the Palo Alto chamber of commerce and if the road should be constructed to ask their co-operation in keeping the property adjacent and near the road way restricted for residential purposes. The club voted to have a fried chicken booth at the May festival in Palo Alto. Mrs. Earl B. Clark and Mrs. Carol Da Mant each sang a group of songs and several of the business men of Palo Alto were present and addressed the club. Cake and coffee were served during the social hour.

Burglars ransacked the Frank C. Nickerson home and also entered the O. D. Brainard home Tuesday evening, while the families were attending the Progressive Club meeting. At the former home the house was left in confusion and a watch, ring, razor and revolver with a small amount of money were taken and at the Brainard home $5 in money and a razor were stolen. The thieves entered by using a key in the door.

A little baby girl came to gladden the home of Mr. and Mrs. Frank L. Gates on Walnut street Wednesday afternoon. The baby was born at the Palo Alto hospital.

Two cases of scarlet fever are reported in the community. One on Donahoe street and the other on Runnymede street.

—o0o—

ALAMEDA BUSY ON DUMBARTON ROAD

According to word received here this week, work in Alameda county on the construction of roads leading to the Dumbarton bridge is being rushed. A survey has been ordered for a road to connect with the eastern terminal of the bridge.

The survey yill be made under the direction of Ralph V. Richmond, member of the Alameda county board of supervisors, and will be made from Newark directly to the bridge head. The Alameda county supervisors also plan to have a paved highway in Niles canyon, between Sunol and Pleasanton, before the end of 1925, and a force of engineers is now at work in that section.

SAN CARLOS

Mr. and Mrs. Harry Wilson were the guests of Mr. and Mrs. S. Martin at a birthday party given in honor of Betty Jean on Sunday.

The San Carlos P.-T. A. held their regular meeting on Tuesday The chairmen of the different departments read their reports. Mrs. A. Johnson reported the purchase of utensils for the kitchen. It was ordered to purchase screen for the kitchen window. A card party was voted to be given on March 21st at the school house to raise funds to buy shoes for the needy children of San Mateo county.

Mr. and Mrs. A. Fox and children of San Francisco were visitors at the home of Mrs. Belle Burnett on Sunday.

Mrs. Fred Hartwell was a visitor in town on Wednesday.

Mrs. Frieda Kaufmann of San Francisco was a visitor at the ome of Mrs. A. Dennery on Tuesday.

Miss Marie Attinger was a business visitor in town on Monday.

Duncan and Russell, local builders, have been awarded the contract to erect a duplex apartment house on Brewster avenue, Redwood City.

Mrs. Selmo Paxton has been a visitor at the home of Mrs. Mary McCarthy.

Miss Sylvia Gendotti spent the week end at the home of Mrs. Jesse Davis.

Mr. and Mrs. Geore Molema were week end visitors here.

Mr. and Mrs. Fred H. Drake entertained friends at their home this week.

The residents of San Carlos called a mass meeting on Monday evening for the purpose of discussing the subject of incorporation. San Carlos has grown so rapidly that the matter of incorporation has become a subject of great importance.

J. M. Edling, who has been ill with the flu, is able to be at work again.

Mr. and Mrs. S. A. Lipke spent Sunday making improvements on their property on Elm street.

Captain George Zeh has left for a trip to Florida.

Mr. and Mrs. B. DeFrecce spent Tuesday in San Francisco.

—o0o—

Uneven Scales of Justice

Man believes himself always greater than he is, and is esteemed less than he is worth.—Goethe.

FRAUD CHARGED IN THE BOWIE ESTATE

Charged with fraud in his dealings with the Bowie Estate Company, John A. Hoey, city clerk of Burlingame, was made the defendant in a suit filed by that company to recover title to property in San Mateo valued at $20,000.

Beside the Bowie Estate Company, the plaintiffs in the action include Joseph H. Poett and Stephen D. Hayne, members of the company Bernard Lynch is also named defendant in the suit.

It is the contention of the plaintiffs that Hoey fraudulenty obtained the deed to the property, and then sold it again at an enormous profit.

The property includes two lots in San Mateo in what is known as the Central Addition. Hoey, who has been the agent for the Bowie Estate Company, is charged with having sold it to Bernard Lynch on February 26, 1925, for the sum of $3050.

Since that time, it is stated, it has been found that offers of from $6000 to $10,000 had been made to Hoey for the property before the deed was transferred and that he refused them, saying the market value was $17,500.

It is charged that Bernard Lynch acted as "dummy" in order that Hoey might secure the deed to the property. Following this, the complaint states, Hoey and Lynch agreed in writing to sell the property for $17,500.

—o0o—

MARRIAGE LICENSES

March 5, 1925.

Kenneth Watson, 36, San Francisco; Olga Stephensen, 56, San Francisco.

Charles J. Hines, 34, San Francisco; Jonnie V. Carlisle, 35, San Francisco.

March 6, 1925.

Reuben Brown Selig, 28, San Francisco; Virginia Irene Eggers, 33, Burlingame.

Irl R. Harcourt, 23, San Jose; Fern H. Wilson, 26, Palo Alto.

March 7, 1925.

Aage H. Ramlose, 36, San Francisco; Augusta Peterson, 34, San Francisco.

John Clarence Burke, 25, San Francisco; Harriet G. Ellery, 19, San Francisco.

Fred Demartini, 37, San Francisco Jesslyn Torley Cayo, 26, Daly City.

Fred G. Sheats, 21, San Mateo; Mildred C. Buse, San Mateo.

March 9, 1925.

Anacleto Ielmorini, 42, Modesto; Maria Tonascia, 37, Modesto.

Socorro Cerbantes, 22, South San Francisco; Antonia Arellano, 18, South San Francisco.

March 11, 1925.

Alexander Giliana Isaacs, 27, San Francisco; Estelle Green, 20, San Francisco.

Paul I. Combs, 23, San Francisco; Helen Campbell, 22, San Francisco.

Jas. W. Riche, 32, San Jose; Irma M. Douvres, 35, San Jose.

William Tipton Dains, 43, San Francisco; Sophie Constance Myhrwell, 31, San Francisco.

Julian Dominquez Perez, 27, San Francisco; Maria Luisa Aragoh, 20, San Francisco.

Donovan S. Lange, 26, San Jose; Charlotte D. Eddy, 20, San Jose.

—o0o—

DIVORCE GRANTED

An interlocutory decree of divorce was granted Frank Trignerio Superior Court Saturday from Mabel Triguerio, whom he married September 21, 1921. Community property in South San Francisco will be divided and the care of the two minor children is to be in the hands of Mrs. Mary Costa, their grandmother, to whom the husband is to pay $35 a month. Extreme cruelty was charged in a complaint prepared by R. A. Rogers, attorney for the plaintiff.

LUTHER BURBANK'S BIRTHDAY

By Miss Maude Flint, Palo Alto, Calif.

He came to earth just as nature began to rouse from her winter sleep—
In March when plants were springing to life from their beds in the soil so deep;
When resurrection was in the land and gardens began to unfold
The Joyous news to all the world of wondrous secrets untold.

He came and brought new hope to life in the heart of the wayside flower;
For by working sweet magic with his love he gave her a royal dower.
From a Cinderella all covered with dust and left by the wayside to die,
She's been transformed to a fairy queen to charm her lover's eye.

And so he works with all plant life oft creating rare things for man,
And giving to him more abundant crops and better wherever he can.
He removes a sting or gives a sweet smell where thorns or odors annoy,
For in every way his fondest desire is to give the greatest joy.

So to-day, the seventh of March, we rejoice, because of this man we revere.
California and all the world unites with greetings and best cheer.
And planting the beautiful things he loves throughout our Golden State
Is the very finest way in the world that we can celebrate!

A Variety of Work on the Same Machine

Ball Bearing Long Wearing

In addition to business correspondence the modern office has a large variety of work for the typewriter.

Tabulating, billing (simple and condensed) stencil cutting, writing on ruled forms and many other kinds of office work ca be all be done on the L. C. Smith & Bros. typewriter.

The decimal tabulator and the variable line spacer are part of the inbuilt service of every L. C. Smith & Bros. machine.

Typewriters rented or sold on easy monthly payments

L. C. Smith & Bros., Typewriter Co.

Just phone or write and our representative will see you on his regular weekly visit to Redwood City.

432 Market St. SAN FRANCISCO. Phone Garfield 4289
456 19th St. OAKLAND Phone Lakeside 752

$21,500 ASKED IN SUIT

That turning out the headlights of a car going at the rate of 35 miles per hour on a dark road at night is a practice not to be commended, would appear from a suit filed this week by Viola Braunsweiger against Edmund C. Luster, a student at the Stanford University, and his stepfather, C. A. Ebersole.

Miss Braunsweiger, who according to her complaint was riding with Luster on Atherton avenue on the night of July 19, 1924. It is is charged that Luster turned out the lights while the car was going about 35 miles per hour and ran into a telephone pole. Miss Branusweiger had nine teeth driven deep into her jaw and suffered sever cuts on the head. In the complaint, the plaintiff asks $20,000 damages, $1,000 dentist bill and $500 for atificial teeth. Attorneys Franklin Swart of this city and Edgerton Lekin of Palo Alto represent the plaintiff.

WHAT? ASK? HOLD??

—o0o—

CERTIFICATE OF PARTNERSHIP FILED

A certificate of partnership of the Peninsula Tile Company with headquarters in San Mateo, was filed in the county clerk's office this week. R. A. Hoghton, 133 Fourteenth avenue, and Frank Fahrig, of the York Apartments are the partners. Barlow Ferguson, San Mateo attorney, filed the papers.

COPYRIGHT, A.P.U. & CO

"CLOTHES MAKE THE MAN"

is a saying many times repeated. If that is the case we have helped make many a man and woman by our methods of the sanitary dry cleaning of their clothes. Dry cleaning and dyeing has progressed rapidly within the last few years and to give you the best we use modern methods.

Economy Cleaners

1106 Main Street
REDWOOD CITY, CALIF
TELEPHONE 274-W

SORT YOUR WASH

before we call, count it carefully, piece by piece, and you will find it returned to you just the same in number, but oh! how different in appearance! A snow white wash is not only our boast, but a promise we always keep. We save you time, toil, trouble, at a very little cost.

UNITED STATES LAUNDRY—Phone 11

-going to foreign lands?

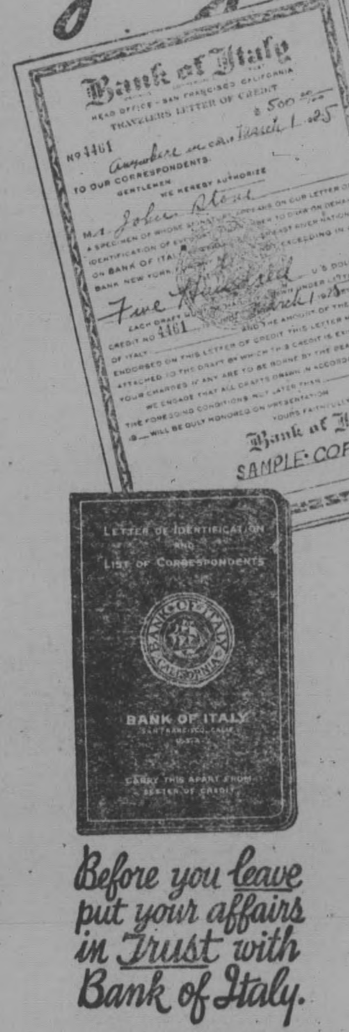
Bank of Italy
TRAVELERS LETTER OF CREDIT
SAMPLE COPY
LETTER OF IDENTIFICATION AND LIST OF CORRESPONDENTS
BANK OF ITALY

A California business man who toured Europe last year said: "I found a Bank of Italy *Letter of Credit* to be the *cheapest and safest* method *of* obtaining money wherever I went."

Before you leave put your affairs in Trust with Bank of Italy.

Bank of Italy
Savings—Commercial—Trust
Capital and Surplus $22,500,000
Head Office—San Francisco

REDWOOD CITY BRANCH
J. P. WELLER, Manager
E. F. FITZPATRICK, Chm. Advisory B'd.

A health hint for Spring—use ice EVERY day

Spring weather is fickle. It's a good time to guard against little ills that often turn out seriously. Watch your food! There's no better health insurance than good pure food. And there's no better food insurance than the *regular* use of ice—every day. It keeps foods always fresh and wholesome—free from the dangers of changing temperatures.

Depend on ICE in all weather

DEPEND ON ICE IN ALL WEATHER

CALIFORNIA ASSOCIATION of ICE INDUSTRIES

Redwood Ice Delivery

P. X. SMITH, Manager Phone Redwood 155

Big Second Period Is Now On

$100 CAN BE WON BY FRIDAY NIGHT

TIMES-GAZETTE SUBSCRIPTION

Contestant's Special ANNOUNCEMENT

$100 in Cash

will be paid to the contestant making the best record for subscriptions turned in during the second and third periods. Points to be given according to the following schedule:

Schedule for Second Period

Each 1-year subscription will count	2 points
Each 2-year subscription will count	4 points
Each 3-year subscription will count	6 points
Each 4-year subscription will count	8 points
Each 5-year subscription will count	10 points
Each 6-year subscription wil count	12 points

If subscriptions are new, double points will be allowed.

Schedule for Third Period

Each 1-year subscription will count	1 point
Each 2-year subscription will count	2 points
Each 3-year subscription will count	3 points
Each 4-year subscription will count	4 points
Each 5-year subscription will count	5 points
Each 6-year subscription will count	6 points

If subscriptions are new, double points will be allowed.

This offer closes Friday Night, March 27 at 10 o'clock sharp. Winning this special prize does not interfere in any way with winning a capital prize.

To Candidates

During the second period 250,000 credits (or 380,000 if new) will be issued on each 6-year subscription. Candidates and those who contemplate becoming candidates have just a few more days to take advantage of this liberal credit offer, which closes Friday night, March 20th. Campaign closes in just eleven days after the close of the second period—NOW'S THE TIME TO HIT THE BALL!

Campaign Notes

The campaign manager truly gets a "kick" out of the way some "dope" out this campaign. Really, it's just like a regular election or prize fight?—you known how it goes. No one is ready to admit defeat and each contender is leaving no stone unturned to bring home to his or her garage the biggest and most desirable of all the gifts.

Friends of candidates are displaying greater interest than ever before. The campaign manager knows it because from here and there and everywhere are coming in the free credit coupons. Some envelopes have one coupon, some have a dozn. And so it goes. It's a good sign. Friends do play a mighty important part in a campaign of this kind.

There are two or three candidates in this campaign who seemingly imagine they are too good or too big or too something to really work. Yet these candidates permit their names to run and occasionally do something. Now, if there are any of you who imagine you are too bloomin' blue blooded to make $1385 right soon, or too big to make even $1075 before Friday night, just look at yourself again in the glass. There are others who rank just as high, perhaps, in the campaign as you do. There are others who are just as great a factor in the life of San Mateo county as you are. The fact is, it would be hard to find a more representative list of candidates if they were hand-picked. This is a campaign for real prizes, participated in by real folks. Your candidacy sheds luster to the campaign, of course, but you are one of the many at best.

ATTENTON READERS

As close as the campaign stands your subscription may be the very one that will bring a small fortune to your choice on the list. Don't wait to be asked, for, in their frantic efforts of the last few days, the candidate you want to help may not be able to get to you.

Here is an opportunity to do a real kindness to a friend—a kindness that may mean up to, say a $1385 motor car in the end—without costing you one cent more than you would pay for the paper anyway. Six-year subscriptions help the most. In fact, a very few subscriptions can separate the ones farthest down in the list from the leaders. One or two such credits may prove to be the deciding votes as to who wins the big motor cars.

MOST IMPORTANT TIME OF ALL IS HERE

Times-Gazette Soon to Distribute Prizes

BUSIEST DAYS OF CAMPAIGN NOW AT HAND—SUCCESS SIMPLY MEANS GOING AFTER RESULTS IN DEAD EARNEST—COMING FEW DAYS MOST IMPORTANT OF BIG CAMPAIGN—IF YOU HAVEN'T RENEWED YOUR SUBSCRIPTION OR IF YOU ARE NOT TAKING THE PAPER, NOW IS THE TIME TO DO YOUR FAVORITE A REAL KINDNESS WHICH MAY MEAN HUNDREDS OF DOLLARS TO THEM.

Now that the loafing season is over, the more ambitious candidates are preparing to get after the business of securing credits in dead earnest and, frankly, that is what they have to do if they have any desire to land the larger awards. The most importnt part of the entire campaign is now at hand, and that is the next six dys before 10 o'clock Friday night.

SIX MORE DAYS—These words have a mighty big meaning when we consider the importance of the result of the Times-Gazette big circulation and business building campaign which is now rapidly nearing its conclusion.

The last of the big credits will undoubtedly be the deciding factor in determining the winners of the splendid array of prizes which have dazzled the eyes of the entire community because of their exceptional value.

Who Is Your Favorite?

For several weeks the candidates have been engaged in accumulating credits and during this time the Times-Gazette's grand prize competition has gained fame that is widespread. This is the most liberal prize-winning event ever inaugurated in this section of the state.

The efforts and diligence of the candidates these last few days should be crowned with an avalanche of thousands and thousands of credits. This is the time for candidates to hurl themselves into the fray.

The Times-Gazette is justly proud of the list of candidates that are competing with might and main in this exciting "battle of credits" for the biggest stakes ever offered in San Mateo county. It seems that each community in the county and city has chosen its brightest and most energetic leader for its representative in the competition. And these favorites are well fulfilling the expectations of their hundreds of friends and supporters in their respective communities.

The race, as the finish of the big "second-period" approaches, is truly a "neck-and-neck" affair. No one candidate has any material advantage over the remainder of the candidates at present, and the amount of subscriptions that each is liable to turn in before Fridy night will tell the tale.

On the Home Stretch

Running a race on the home stretch of which every participant may well be proud, the energetic candidates are rounding the last turn and the eyes of all San Mateo county are intensely watching the finish of this big event.

This week promises to be the biggest of the whole campaign. There is no doubt but what a greater number of credits will be cast between now and 10 o'clock Friday night than at any other time during the campaign. The participants are certainly going strong—getting subscriptions right and left, each preparing to "cinch" the leadership for the fine motor cars before Friday night.

It's a fight to the finish now. The laggard will fall by the wayside—the courageous, energetic candidates will reap big rewards. What has been done before by the respective candidates makes little difference. It's the results secured between now and 10 o'clock Friday nigt that will tell the tale.

If the candidates are to accomplish what they originally set out to do, they will have to get busy these last few days of the big "second period" vote schedule. And 10 o'clock Friday night ends the final big credit schedule of the Times-Gazette.

How Extensions of First Period Subscriptions Count

1st Period	2nd Period	Credits
1 year 12,000	Collect 1 more year	24,000
1 year 12,000	Collect 2 more years	78,000
1 year 12,000	Collect 3 more years	168,000
1 year 12,000	Collect 5 more years	348,000

1st Period	2nd Period	Credits
2 years 36,000	Collect 1 more year	54,000
2 years 36,000	Collect 2 more years	144,000
2 years 36,000	Collect 4 more years	324,000

1st Period	2nd Period	Credits
3 years 90,000	Collect 1 more year	90,000
3 years 90,000	Collect 3 more years	270,000

These extensions allow every candidate the privilege of going over territory that has formerly been worked and securing the second subscriptions that count larger credits. Friends who have already subscribed for one, two or three years will no doubt be willing to increase their subscriptions now in order to insure you the prize of your choice. Take advantage of this leberal credit schedule ad advance your standing this period. Remember, the 100,000 extra credits for each $15.00 of subscriptions is also in effect during the entire campaign.

Grand Capital Prize

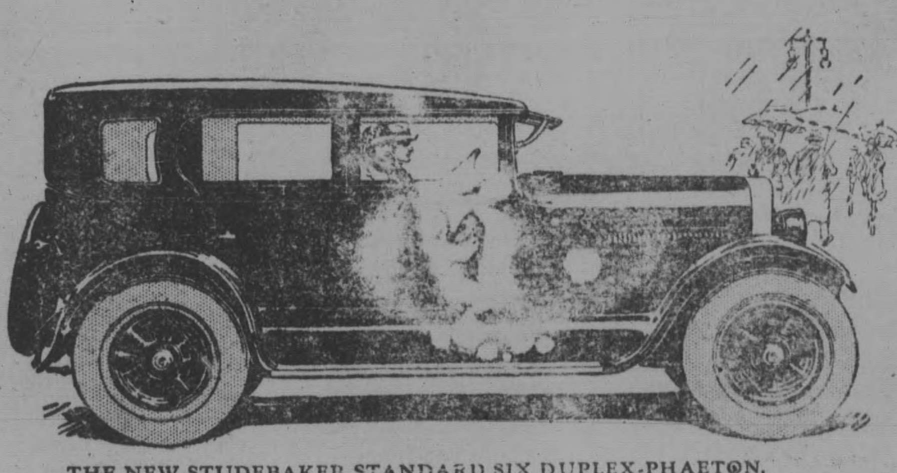

THE NEW STUDEBAKER STANDARD SIX DUPLEX-PHAETON,

PURCHASED FROM MOTOR SALES CO., OF SAN MATEO COUNTY, DISTRIBUTORS OF STUDEBAKER AUTOMOBILES.

ONLY
17 DAYS
of the
CAMPAIGN
REMAINS
THE BIG
VOTES
ARE GOING
FAST

Campaign
Office
Open
Evenings
Until
9 o'clock

EXTRA

100,000 Extra Credits

Every $15.00 club of subscriptions, either NEW or RENEWALS, will entitle you to 100,000 EXTRA credits in addition to the usual credits at the time each subscription (see regular schedule) is turned in.

This big 100,000 offer coupled with the present liberal schedule, is the biggest and best credit offer of the entire campaign. Subscriptions are worth more credits these next few weks than they ever will be again.

A $15.00 club may include subscriptions of any length of time up to six years.

A candidate has the privilege of turning in more than one club. Two clubs, for instance, would net you 200,000 credits. As soon as you complete your first club, you start on your second.

Subscriptions may be secured anywhere. Candidates are NOT restricted to their own district. You can obtain subscriptions from friends and acquaintances in any district, any town, city or state.

The $15.00 does not have to be turned in all at one time. You can turn in the subscriptions as you secure them. Accurate record is kept at the Campaign Department. The total 100,000 extra credit ballots are issued at the close of the offer for the EXTRA votes due.

This 100,000 offer is the biggest and best offer that will be made.

If you have entered the campaign, here is your chance to make a fine beginning, and you have just started, let this build your way to success. Let this vote offer put you in the lead.

Second Capital Prize

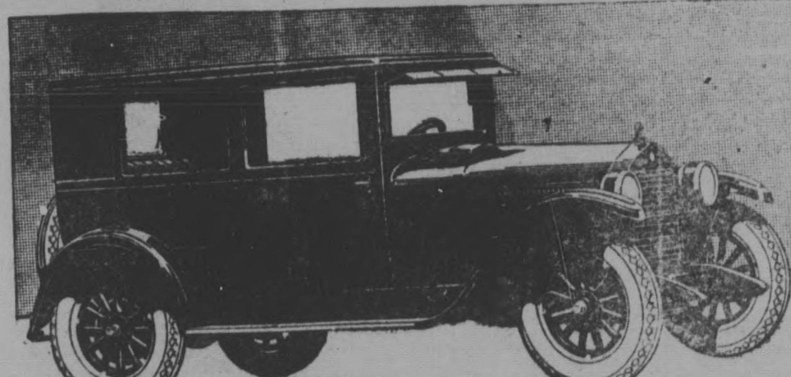

$1075 ESSEX COACH PURCHASED FROM AND ON DISPLAY AT W. C. DAVIS, HUDSON & ESSEX DEALER, PENINSULA GARAGE, REDWOOD CITY.

Third Capital Prize

R-K Broadcast receiver

ONE BIG $210

R. K. 5 Tube Radio Set

Complete with Console and 120-amp. Willard All Rubber Radio A. Battery
NOW ON DISPLAY IN R. A. BOLES RADIO DEPARTMENT,
GRIMMENSTEIN'S ELECTRIC STORE
234 MAIN STREET, REDWOOD CITY

EXTENSIONS

DURING THE SECOND PERIOD, PAYMENTS ON SUBSCRIPTIONS GIVEN DURING THE FIRST PERIOD WILL

COUNT BIG ALSO

THE SECOND PERIOD ENDS AND THE PRESENT BIG CREDIT SCHEDULE GOES OUT OF EFFECT

March 20th at 10 o'clock

THE ENTIRE CAMPAIGN ENDS 10 DAYS LATER ON TUESDAY NIGHT, MARCH 31. NEW CANDIDATES CAN PILE UP CREDITS

THIS BIG SECOND PERIOD

LESS THAN THREE WEEKS OF THE ENTIRE CAMPAIGN REMAINS—THE SECOND PERIOD IS NOW AT HAND. AFTER THIS THERE WILL BE AN OTHER DECIDED DECREASE IN THE CREDITS FOR EACH SUBSCRIPTION. MAKE THE EXTENSION CREDITS MEAN SOMETHING TO YOU. GET THE BIG EXTENSION CREDITS.

SCHEDULE OF VOTES AND SUBSCRIPTION PRICE OF THE TIMES-GAZETTE

	SECOND PERIOD Mar. 14 to Mar. 20	THIRD PERIOD Mar. 21 to Mar. 27	FOURTH PERIOD Terminating Mar. 31
6 Months	3,000	2,000	1,000
1 Year	9,000	7,000	4,000
2 Years	26,000	20,000	17,000
3 Years	75,000	40,000	40,000
4 Years	145,000	120,000	95,000
6 Years	290,000	240,000	160,000

A special extra vote ballot good for 100,000 extra votes will be issued with every $15.00 worth of subscriptions brought in during the campaign.

No subscription will be accepted from any candidate for more than six years.

15,000 extra votes for each new yearly subscription during the second period; 10,000 during the third and 5,000 during the last period.

The following subscription price to the **Times-Gazette** is made during the campaign: $2.50 per year by mail; $1.50 per six months.

FREE CREDIT COUPON

The Times-Gazette "Everybody Wins" Campaign

GOOD FOR 75 CREDITS

I hereby cast 75 FREE CREDITS for

Miss, Mr. or Mrs. ....

Address ....

This coupon, neatly clipped out, name and address of the candidate filed in, and mailed or delivered to the Campaign Department of the Times-Gazette, will count as 75 FREE CREDITS. It does not cost anything to cast these coupons for your favorite candidate, and you are not restricted in any sense in voting them. Get all you can and send them in—they all count.

Do not roll or fold. Deliver in flat package.

NOTE—**This coupon must be voted on or before March 20th.**

GOOD FOR 20,000 EXTRA CREDITS

First Subscription Coupon

Accompanied by the nomination blank, and your first subscription this coupon will start you in the race for the magnificent gifts with a grand total of 37,000 credits. This coupon may be used only once and is valid only when accompanied by a subscription remittance.

Name of Subscriber ....

Candidate's Name ....

Amount Enclosed ....

This coupon will count 20,000 free credits when returned to the Campaign Manager, together with the first subscription you obtain. It must be accompanied by the cash, and the subscription must be for a period of one year or longer. The 20,000 free credits are IN ADDITION to the number given on the subscriptions as per the regular credit schedule.

OPORTUNITY COUPON

Good For

250,000 Extra Credits

Any candidate turning in three yearly subscriptions during their first week after entry in the campaign, together with one of these coupons will be allowed an extra bonus of 250,000 credits.

NOTE—Only one of these Opportunity Coupons may be used by each candidate.

NOMINATING COUPON

Nomination Blank in The TIMES-GAZETTE "Everybody Wins" Campaign

I hereby enter and cast 5,000 credits for—

Miss, Mr. or Mrs. ....

Address ....

as a candidate in The **Times-Gazette** "Everybody Wins" Prize

NOTE—Only one nomination blank accepted for each candidate nominated.

Quite a Difference

"Yes, ma'am, we keep can-openers," said the on-the-spot hardware merchant. "Here's one that's the best on the market. My wife uses the same kind for opening all her tomato cans." "But I don't want to open tomato cans," came the objecting voice of the inquirer. "I want to open fruit cans." —Good Hardware.

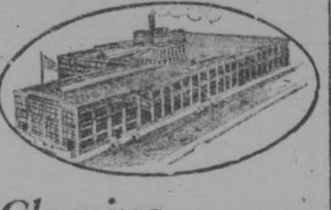

Cleaning Without Odor by the

F. Thomas *Process*

Our many years of experience has taught us that it is impossible to do perfect cleaning with cheap, inferior methods. That is why we found it necessary to invest nearly $500,000 in the equipment of a plant and the establishment of an expert organization to do the quality of work demanded by our customers.

With the "F. Thomas Process" we not only remove every particle of dust but we return your garments without that usual disagreeable smell of gasoline. Every drop of gasoline we use in cleaning is redistilled and very highly refined.

Raw gasoline—the kind that you buy for your automobile—is full of heavy oils and unfit for cleaning fabrics. It is little better than ordinary distillate and leaves a sickening "gasoline" smell in your clothes

The F. THOMAS Parisian DYEING and CLEANING WORKS

Palo Alto Branch, 419-421 Alma St.
Phone Palo Alto 817

Scenic Auto Stage

Redwood City, La Honda, San Gregorio
Leave S. P. Depot, Redwood City

Daily Read Down Leave	Route One Time Table Between	Daily Read Up Arrive
9:00 a. m.	Redwood City	4:00 p. m.
10:30 a. m.	La Honda	2:30 p. m.
11:00 a. m.	Bellvale	2:00 p. m.
11:30 a. m. A.	San Gregorio L.	1:30 p. m.
	Route Two	
5:25 p. m.	Redwood City	8:30 p. m.
6:30 p. m.	La Honda	7:10 p. m.
6:45 p. m. Ar.	Bellvale Lv.	7:00 p. m.

	Cash Fare	Return same day
La Honda	$1.00	$2.00
Bellvale	1.25	2.50
San Gregorio	1.50	2.50

Subject to Change Without Notice
R. E. WOODHAMS
La Honda

Redwood Groceteria

—The Only—
NON-SERVICE STORE

Every Price a Special Price
Every Day a Bargain Day

Look for Low Prices Where You Find Low Expense..

301 Main Street

Phone 544-W Phone 544-W

Redwood City Auto Camp

1446 Highway
GOODRICH TIRES & TUBES
Standard for Years
See Us for Tires
ALSO
GROCERIES, CANDIES,
CIGARS

MR. DOXSEE

"Paints Signs the Other Fellow Can't"

Furniture Painting and Decorating My New Way.

Interior Decorating

109 Main St, Redwood City
Phone 289-J.

THE ECONOMY

65 BROADWAY

Shoes, Furnishings, and Hosiery. We do first-class shoe repairing.

Good Service

R. BOMBERG, Proprietor

Redwood City Undertaking Co.

69 Broadway, Redwood City
Phone: Redwood 158
Automobile Service to all Cemeteries
J. E. LAYNG, DEP. CORONER
Residence 1120 El Camino Real
Practical Lady Attendant
Funeral Directors and Embalmers
J. E. Layng and J. W. Tinney

REAL ESTATE TRANSFERS

Third Township, San Mateo County

Lurine B. Roth and husband to Matson Securities Co. 42.77 acres nr Woodside.

Irma Rabitaille and husband to Regina Israel L 9, Bk 2, North Palo Alto.

Emily S. Dixon to Norman M. Scofield and wife L 14, 15, 16, Bk 8, Stanford Park.

Edward Beran to Alfred Kremholler S 1-2 L 10, Bk 2, Menlo Oaks.

Same to Charles A. Syverson N 1-2 Same Lot.

J. Grunstein to Mildred Grunstein 1-2 int. 75 feet on Roble avenue, Blake Tract.

Tacoma Land Co. to Jessie K. Smith L 3 to 9, 12, 25, 26 North Stanford Week End Acres.

Jessie K. Smith and hus. to John Reinhard Pt. L 10 and 11, Sanford Week End Acres.

Same to John Dudfield 19 acres Alpine.

Mary's Help Hospital to Jean D. Hoss et al L 2, Bk E Paraiso Park.

Jean B. Hoss et al to Florence E. Logan Ptn L 2, Bk E, Paraiso Park.

Cal. Pac. Realy Co. to Edward C. Williams Ptn L 4, Bk 6, Palo Alto Park.

Leonard and Holt to Emil A. Mueller and wife L 12-13 Bk 7, New High School Acres.

Grayce W. Sonntag to Chas. J. De Lacy L 12 to 14, Ptn L 15-17, Bk E, Fair Oaks Acres.

Grayce W. Sonntag Guard etc to same. Same 1-6 inerest.

Doyle Est. Co. to Owen D. Rachardson L 21 to 32, Ringwood Park.

Douglas S. White to J. S. Gibson and wife L 32-33, 31, Bk B, San Bruno Park.

Laura M. Macdermott to Ida M. Crawford 114.25 feet on Roble Ave., Blake Tract, Menlo.

Anglo-California Tr. Co. to Lambert & Walter L 13-14-27-28, Bk 41, N. Fair Oaks.

Doyle Est. Co. to Julius Sherman and wife L 13, Ringwood Park, Menlo Park.

Redwood City Realty Com et al to George M. Bobst L 8, Bk 3, Wellesley Park.

Chas. G. Lambert and wife to same L 19, Bk 4, same

William F. Dahl and wife o Niels Evd and wife L 5, Bk 27, Redwood Highlands.

Allis-Chalmers Mfg. Co. to Horace B. Gardiner Ptn L 34, Johnson Sub.

Roy W. Cloud and wife L 9, Bk 10, Dingee Park.

C. G. Uhlenberg and wife to the Protestant Episcopal Bishop of Cal. L 8, Bk 14, Redwood Highlands.

May R. Walter and husband to same L 6, Bk 14, Dingee Park.

Ethel Dodge Spolmano and hus. to Fred Esiemann Ptn L 1, Bk H, W. W. & M. Sub.

Fred E. Siemann and wife to E. Wilson same.

Charles C. Bradford to John H. Sullivan L 10, Bk 3, Menlo Oaks.

Anglo-California Tr. Co. to Frank J. Morris L 33 to 35, No. Fair Oaks.

—o0o—

REDWOOD MAN HAS NARROW ESCAPE

To be run into by one's own car is an experience not frequently met with even in these days of many accidents, but it was the experience of H. De Young of Eaton avenue Thursday, and one from which he very narrowly escaped without serious injury. De Young had stopped in front of Foley's garage for gasoline and as he was ready to start, he went in front of the car to crank it. The car was in gear and shot foreward with the first turn of the crank, catching the owner on the bumper.

DeYoung was caried several yards on the bumper of the riderless car which finally ended its mad career by crashing into a car which was parked further down the block. Fortunately for the man on the bumper the parked car was set diagonally so that the outside of the bumper struck the rear of the car and stopped his own machine. He escaped with a few bad bruises and a strained back.

The parked car, belonging to a San Carlos party, was not badly damaged. De Young's car was slightly the worse of its experience.

—o0o—

The Deacon Says

Some folks saddle their troubles on the world because they think it has so many to carry, a little more won't make any difference.—Atlanta Constitution.

Liberty Market

M. McARTHUR, Proprietor

Telephones: Redwood 68 & 440
Dealer in
Choice Meats, Fish and Poultry
345 Main St.

EVERYTHING YOU NEED FOR YOUR

Cough or Cold

—Can Be Had At—

The Young Company Drug Store

Even if your favorite remedy is little known, we are almost certain to have it.

FOR YOUR COUGH

TODCO Compound Syrup of White Pine is a safe, harmless and reliable remedy for coughs. It acts as a healing and soothing agent. Plain or compound with tar or mentholated.

2 sizes, 25c and 50c.

BREAK UP YOUR COLD

Young's Quick Cold Remedy is used with success for the breaking up of colds and grippe Used for the relief of that all stewed-up feeling that is part of a cold.

25c. a box

YOUNG DRUG CO.

Phone Redwood 8.

Pescadero Notes Items of Interest

Last Wednesday evening the people turned out to go to Burlingame with the soccer team. Those going were: Mr. and Mrs. H. Stratton, Jack and Manuel Bennett, Judge Woodhams, Cecil Woodhams, Mrs. Ida Adeline, Russel Jackson, Mrs. M. Frey and daugher, Mary and son, Clarence, Mr. and Mrs. D. C. Adair, Mr. and Mrs. R. R. Woodman, Bert Woodman, Ida Roderquise, Mr. and Mrs. Joe Mesquite, Mrs. Frank Luis and daughter, Grace, Mrs. M. Morris, Mr. and McCormick W. H. Moore, Mrs. Thresa McCormick, Miss Alice Moran, Claude McCormick, Tony and George Piecarpo, Frank Quadros, Mr. and Mrs. J. F. Steele, Mrs. K. A. Grainger, Mr. and Mrs. J. C. Steele, Manuel Brazil, Henry and Lown McCormick, Manuel Vierra, Norman Seele, Carl Coburn, Mrs. Bertha Zorzie, Miss Emmily Turner, Mrs. Edwin Williman, Miss Regina Hardemann, E. R. Pinkam, Mrs. Antone Vierra and daughter, Lucille.

A number of the La Honda folks were down Wednesday on account of the bond election.

Mr. and Mrs. H. A. Wedemann and children were city visitors Tuesday.

Frank L. Lathrope, manager of the Peninsula Farms Company, is in San Francisco on business.

Mrs. Martha Good, who has been visiting her daughter, Mrs. Thomas Woodman of Oakland for a couple of motnhs, returned Sunday night

Mr. and Mrs. Asa T. Weeks and Mr. and Mrs. Charles Goffin were out-of-town visitors last week.

Frank Bernardo of Halfmoon Bay was a visitor here Monday.

The new garage which Frank Duarte is building on the Main street of town is quite an improvement.

There will be a motion picture March 17 for the benefit of repairing the fences and fixing the water for the Catholic cemetery. Jackie Coogan will be the main feature.

Dr. C. V. Thompson and Harry Zealand were Redwood City isitors Monday.

A. R. Rease and son, Verne, spent the week end in San Jose.

Bert Paul has accepted a position with the Coastside Transportation Co.

Antone George is in San Francisco for a few days.

Mrs. J. A. Baker, Miss Sara Pinkham and Miss Julia Vega were Halfmoon Bay isitors last week.

Mrs. Edwin Williman and sister, Regina Hardemann, returned home Monday night.

Saturday night Ano Nuevo Parlor No. 180 N. D. G. W. entertained in honor of the 15th anniversary at the Community Center. About two hundred were present. The following program was enjoyed: Address of Welcome—Mrs. J. S. Mesquite; Piano Duet—Jessie and Rosemond Mygrant; "The Key"—Pigeon Point Grammar School; Solo Mrs. J. F. Steele; "The Barn Stormers"—Pescadero Union High School "Capt. Fly By Night," a five-reel picture. After the program all retired to I. O. O. F. hall where refreshments were served.

Frank Williamson has had a new fireplace built in his home, which is an added attraction.

Manuel Goularte returned from San Gregorio Monday.

Mr. and Mrs. Harry Stratton and Jack Bennett were San Francisco visitors Tuesday.

Jane Woodhams has been on the sick list this week.

A number of the young people from Halfmoon Bay took in the Native Daughters' entertainment Saturday night.

Born—To the wife of Frank Quadros at Monterey, March 3rd., a son. The young man has been named Frank Elton.

Joe Davis, a former resident of Pigeon Point, where he resided for a number of years and raised a large family, was a visitor here Sunday from San Jose.

F. L. Zorzi of Oakland spent the week end here atending the Native Daughters enertainment.

The sympathy of the entire community is extended to Professor Edwin Williman in his sad bereavement, the lost of his sister, Mrs. Gavin.

Prof. George V. White spent last week in Courtland with relatives as the grammar school was closed on account of the flu. He returned home Sunday night.

Elbert Pinkham has been on the sick list this week.

Mr. and Mrs. Antone Vierra, Jr. are the proud parents of a baby daughter, born Sunday, March 8th. This is their second child.

Miss Mary Frey, who has been visiting Mr. and Mrs. Elvin Frey of Sacramento, returned home Saturday

Mr. and Mrs. Hugh McCormick and mother, Mrs. Jennie McCormik of Burlingame, visited Mrs. Herman Frey Sunday.

Mrs. Frank Luis and daughter, Grae and son, Alfred motored to San Jose Saturday.

Friday night, Marrh 6, Mr. H. H. Main, secretary of Convention and Tourists League of San Francisco, spoke before a large gathering at the Community Center. He also had with him one of his famous travelogues of California. He spoke on the need of a new high school here which was greatly appreciated by the people.

Mr. and Mrs. D. C. Goulson and son, Douglas, and Evit Vierra motored to Redwood City Monday.

Mrs. Bertha Quirk of Halfmoon Bay is visiting at the Antone Vierra home.

Professors Guy Roney of South San Franisco and Glasscock of San Mateo were visitors here Wednesday.

Miss Marian Adair and brother, Henry and Raymond Echant of San Francisco visited with their parents, Mr. and Mrs. D. C. Adair Sunday.

Word has been received from Mrs. Frank Corea of Oakland that her husband is slowly improving and hopes soon to be able to return to his business here.

Mrs. Cleo Miller and children of Vallejo are visiting at the home of Mrs. Miler's parents, Mr. and Mrs. Herman Frey.

Frank Quadros and Elton Traveneitti returned from a visit with Mrs. Quadros at Monterey.

Movies

IN-LAWS GET HUBBY INTO "HOT WATER"

Harold Lloyd's Newest In Five Reel Domestic Comedy

Hubby! He was just an every day young fellow, who loved his wife and his home, and everything. But one day his mother-in-law, and his two brothers-in-law, walked in on him, and then trouble began.

Briefly, this is the theme of Harold Lloyd's newest fun creator, "Hot Water," which he finished after five months of intensive work at the Hollywood studios, and which will represent his second offering as an independent producer. It is the attraction showing at the Sequoia Theatre, on Broadway, next Wednesday and Thursday, Mar. 18 and 19, with a matinee Thursday afternoon at 3:15.

It is a theme which offers all kinds of possibilities for mirth, because it is human, and Lloyd, ably assisted by one the best casts ever seen in his support, has taken advantage of every possibility for laughs. "Hot Water" is a wholesome comedy of the type for which Lloyd has become famed, and the picture is certain to be ranked high with the best of the Fall productions. Sam Taylor and Fred Newmeyer directed "Hot Water" from a story by Taylor, Tim Whelan, John Grey and Thomas J. Gray.

—o0o—

COLMAN SCORES NEW PICTURE TRIUMPH

Young English Actor Co-Featured With Doris Kenyon and Aileen Pringle

Ronald Colman, the brillant young English actor who has achieved such meteoric success in American motion pictures recently, was among the first of the British troops to go to the front during the World War.

He was wounded during the first battle of Ypres, in 1914, a slug of shraphel shattering his ankle. For a time it appeared that Colman would lise his foot, and his career on the London stage, which had already gained spectacular headway, would be at an end. Expert surgery, however, saved the member and, after long months in hospitals, subsequently all vestiges of the wound left him. His reappearance on the stage was a triumph, many of his former "buddies" occupying boxes to greet him.

Colman came to this country only a few years ago, but his first American picture appearance established him on the screen. Since then he has appeared in many First National pictures, co-starring with some of the greatest of American screen actresses, and recently Samuel Goldwyn signed him up for a five-year contract in independent productions.

His most recent appearance is in the Goldwyn-Fitzmaurice production, "A Thief in Paradise," in which he is co-featured with Doris Kenyon and Aileen Pringle. This picture, an adaptation from Leon ard Merrick's novel, "The Worldlings," will be first National's offering at the Sequoia Theatre next Monday and Tuesday, March 16 and 17. It is a thrilling story of love and adventure ranging in action from the South Seas to the exclusive social confines of San Francisco and Del Monte.

Life and Books

I always believed in life rather than books. I suppose every day of earth, with its hundred thousand deaths and something more of births—with its loves and its hates, its triumphs and defeats, its pangs and blisses, has more of humanity in it than all the books that were ever written put together. I believe the flowers growing at the moment send up more fragrance to heaven than was ever exhaled from all the essences ever distilled.—Oliver Wendell Holmes.

—o0o—

Lever's Wondrous Power

Archimedes said: "Give me a lever long enough, and a prop strong enough, and I can single-handed move the world." He was, of course, speaking figuratively. What he meant was to emphasize the enormous lifting power which the principle of the lever makes possible. This principle is one of the most important in mechanics, and it is utilized constantly in all sorts of ways.

—o0o—

Rich African Territory

Oil Rivers was the name once applied to the territory on the west coast of Africa now known as the Niger coast. It contains six main rivers, which derived their old general name from palm oil, the chief product of the adjacent districts. The country was visited first by missionaries early in the Nineteenth century, and later by traders who established plantations and factories in the interior.

—o0o—

Let Reason Guide

Nothing which reason condemns can be suitable to the dignity of the human mind. To be driven to external motives from the path which our own heart approves, to give way to anything but conviction, to suffer the opinion of others to rule our choice or overpower our resolves, is to submit tamely to the lowest and most ignominious slavery and to resign the right of directing our own lives.—Johnson.

—o0o—

Ancient English Law

Deodand is a Latin term meaning "to be given to God." It was found in English law which had come down from the Middle Ages, and according to its provision anything which caused the death of a human being became forfeit to the sovereign or lord of the manor, and was sold for the benefit of the poor. The forfeiture was abolished by an act passed by the British parliament in 1846.

—o0o—

The Art of Quoting

We are as much informed of a writter's genius by what he selects as by what he originates. We read the quotation with his eyes, and find a new and fervent sense; as a passage from one of the poets, well recited, borrows new interest from the rendering.—Emerson.

THE KITCHEN CABINET

(©, 1925, Western Newspaper Union.)

God wove a web of loveliness,
  Of clouds and stars and birds,
But made not anything at all
  So beautiful as words.

They shine around our simple earth
  With golden shadow-wings,
And every common thing they touch
  Is exquisite with wings.

There's nothing poor and nothing small
  But is made fair with them;
They are the hands of living faith
  That touch the garment's hem.

CHOICE HAM DISHES

A small piece of boiled ham left from any meal may be ground through the meat grinder and added to a rich white sauce to serve on various dishes, or simply on hot buttered toast.

Stuffed Ham.—Soak a ten or twelve-pound ham in cold water overnight. In the morning wash and trim carefully, remove the bones and fill with stuffing. Sew up the opening, where the bone was removed, and wrap firmly with a strong strip of cotton. Cook slowly for three or four hours and cool before removing the bandage. When cold, remove the bandage and rind and brown the fat; sprinkle with sugar and fine crumbs and bake another hour in a slow oven.

Jellied Ham.—Take one pound of boiled ham cut into thin slices, a four-pound shank of veal, one-fourth cupful each of diced celery and minced onion, one bayleaf, one-eighth teaspoonful of thyme, eight peppercorns and two teaspoonfuls of salt. Wash the shank of veal, place in a kettle with the vegetables and seasonings and pour over two quarts of boiling water. Simmer slowly until the meat falls from the bones. Remove the meat and cool under weight. Strain the stock. Add one-half teaspoonful of salt and a dash of cayenne. Into a cold, wet pan pour a little of the stock which has been clarified by adding two egg shells crushed; bring to the boiling point and boil for ten minutes without stirring. Stand ten minutes, then strain through a double cheesecloth.

After the first layer of the stock has stiffened arrange a layer of the sliced ham and veal, add more stock and repeat until all the ham is used. Let stand five hours before removing from the pan.

(©, 1925, Western Newspaper Union.)

Some have much and some have more,
Some are rich and some are poor;
Some have little, some have less,
Some have not a cent to bless
Their empty pockets, yet possess
True riches in true happiness.
—John Oxenham.

GOOD THINGS

Here is a soup that is good enough for anybody and liked by all:

Queen Victoria's Favorite Soup.—Chop one cupful of baked chicken, add one pint of chicken broth, one cupful of sweet cream, salt and pepper to taste, and lastly add the mashed and riced yolks of three hard-cooked eggs.

Lettuce and Pepper Salad.—Prepare heads of lettuce cut into quarters, if large, and sprinkle over the lettuce chopped onion, celery and shredded green peppers. Season well and serve with a French dressing.

Salmon Salad.—Chop five good-sized pickles and the whites of five hard-cooked eggs. Rub the yolks of the eggs until smooth with a tablespoonful of soft butter, add two tablespoonfuls of diluted vinegar, one teaspoonful of salt, a speck of cayenne and one-half cupful of cream. Arrange the salmon on lettuce, sprinkle with the chopped pickle and pour over the dressing.

Spanish Steak. — Sprinkle a thick steak with salt and pepper, one tablespoonful of chopped onion and three-quarters of a cupful of flour. Cook in a hot iron kettle in butter until well browned, then add boiling water to cover and simmer slowly for two hours. Serve with the gravy from the kettle.

Pink Toast.—Put three tablespoonfuls of butter into a saucepan, and when bubbling hot add three tablespoonfuls of flour, with one-half teaspoonful of salt; stir in gradually one and one-half cupfuls of stewed strained tomatoes in which one-quarter of a teaspoonful of soda has been dissolved. Add one-half cupful of scalded milk and pour over six slices of well-buttered toast and serve at once.

Fried Oysters Delaware Bay Style.—Take one pint of crab meat, chop fine and mix with bread crumbs of equal quantity, season well with salt and pepper and dip the oysters into this after dipping them into egg. Fry in deep fat.

Nellie Maxwell

—o0o—

The Seven Wise Men

The Seven Sages of Wise Men of Greece and the motto of each were: Solon of Athens, "Know thyself"; Chilo of Sparta, "Consider the end"; Thales of Miltos, "Who hateth suretyship is sure"; Bias of Priene, "Most men are bad"; Cleobulos of Lindos, "The golden mean," or "Avoid extremes"; Pittacos of Mitylene, "Seize time by the forelock"; Periander of Corinth, "Nothing is impossible to industry."

—o0o—

When Anger Tempts

Anger makes anger. Quarrels eat up life like a canker worm. So the next time you write a red-hot letter don't post it at once. Read it again the next day, and you will be thankful that it was never posted, except in the nearest fire.

—o0o—

Makes Auto Go 49 Miles on One Gallon of Gas

SIOUX FALLS, S. Dak.—James A. May of 4404C Lacotah Bldg., has perfected an amazing new device that cuts down gas consumption, removes all carbon, prevents spark plug trouble and overheating. Many cars have made over 49 miles on a gallon. Any one can install it in five minutes. Mr. May wants agents, and is offering to send one free to one auto owner in each locality. Write him today.

LEGISLATIVE LETTER

By C. W. TURNER

Sacramento.—Any hope that the present session of the legislature would be a short one, has gone glimmering. The development of a gigantic scandal involving members of both senate and assembly has taken the center of the stage, and sidetracked other business to a very large extent.

The original trouble arose over a bill introduced by Assemblyman Smith of Alameda, which proposed to impose so heavy a tax on "herb" doctors (who are exclusively Chinese) as to practically force them out of business.

Of these, Dr. Fong, objected to the price which he claims, was demanded of him for the purpose of killing the bill, and in the language of the day "the fat was in the fire." The charges involve the sergeant-at-arms of the assembly, the chief clerk, Senator Hurley of Alameda and former Assemblyman Brackett.

The author of the bill, Assemblyman Smith, declares that he became interested in the subject through discussing medical matters with a former law partner and that he introduced the bill in perfect good faith. Senator Hurley denies any connection with the matter, and others charged are equally positive that they have done nothing reprehensible.

It is of course, perfectly possible that their statements may be true. Every session measures are introduced affecting interests which employ lobbyists to defeat them. Sometimes lobbyists work because of their personal interest in the measure, sometimes they are regularly paid by attorneys.

It is proposed to thoroughly investigate not only the scandal connected with the Chinese herb bill, but a number of other measures, some venerable with age, having been introduced session after session and duly killed in committee, which are open to suspicion as what are commonly known as "cinch" bills, or in plain english bills intended to lead those they would injure to put up money for their defeat.

What the investigation will develop is doubtful, because it is possible that the bills may have been introduced perfectly innocently by their authors at the instigation of someone who expected to profit later by using his influence to "kill" them.

A measure that will be of interest in the rural districts is one by Senator H. V. Lewis, already favorably reported out of committee, which provides that schools may arrange to furnish lunches for school children at cost.

The agricultural legislative committee, representing thirty-two different farm organzations and some 65,000 farmers, is very much pleased with the reception it is receiving from the members of the two houses. It is the contention of the farmers that of the net profits that they make out of their labor they are asked to pay 86 per cent to the state, county and local districts in taxes. They think this unjust, and claim that the rest of the community pays only 34 per cent of its net profits in similar taxation.

One of the chief measures in which the farmers are interested is the taxation of publicly owned public utilities, such as the San Francisco municipal street car system, or the Los Angeles power system. It is advocated on the theory that as those systems are of benefit only to certain sections or localities they should pay into the state treasury taxes which would benefit the whole state.

Another measure proposes to tax public bonds at the same rate as that placed on bonds of corporations. Public opinion on these measures differs greatly.

The state controller has raised the question of whether the budget, which lumps the sums for salaries and "support" of the various state institutions complies with the constitutional amendment creating the budget. The controller is of the opinion that the salary account and the support account should be segregated and an appropriation made for each purpose. The opinion of the attorney general was asked on the subject.

Senator Hurley has a bill which would forbid under severe penalties all lotteries, raffles or games of chance of all nature, no matter for what purpose held, whether for churches, lodges or charitable objects.

In a message to the legislature Governor Richardson urged the approval of the six-state Colorado river compact, providing for the diversion of water for storage, irrigation and protection from flood in California, Colorado, Nevada, New Mexico, Utah and Wyoming. In 1923 the plan failed through the refusal of Arizona to enter the compact. The present resolution leaves that state out.

To secure a location for an historic marker showing the site of Sutter's mill, near which gold was discovered in 1843, the supervisors have been asked by Placerville parlor of native sons, to begin condemnation proceedings against property desired.

Harry V. Byles, assistant manager of the Majestic hotel, San Francisco was arrested by department of justice agents on a charge of embezzling thousands of dollars while cashier of the First National Bank, Perth Amboy, N. J., in 1916.

CITY MARKET

CASARETTO & MERRILL

U. S. Government Inspected Meats

Phones—Redwood 36, 38

Correct English

Monthly Magazine
Authoritative Exponent of English for 24 years
Edited and founded by
JOSEPHINE TURCK BAKER
Famous World Authority on English
Send 10 cents for Sample Copy
Correct English Publishing Co.
EVANSTON, ILLINOIS
Agents wanted everywhere

PROGRAM FOR THE WEEK BEGINNING
Sunday, March 15, 1925

Sequoia Theatre

REDWOOD CITY, CALIF.
W. J. O'BRIEN, Manager
Telephone Redwood 335-W.

MR. EDW. S. MOORE At the Console | MR. G. L. FONDA Chief Projectionist

Sunday, Mar 15—Matinee 2:30—Adults 25c Children 10c

MAE MURRAY in Circe The Enchantress

Written Especially for Miss Murray By Vincente Blasco Ibanez Author of "The Four Horseman" and "Blood and Sand"

300 Tingling Thrills! 30 Gorgeous Gowns! 3 New Dances!
Comedy—"Oh Captain!" Pathe Review
AESOP'S FABLES—"BARNYARD OLYMPICS"

Monday & Tuesday, Mar. 16-17—Adults 30c, Children 15c

With DORIS KENYON, RONALD PRINGLE

Love and Mystery 'gainst Fashion's Beauty

A Thief in Paradise
A First National Picture

Comedy—"Up On The Farm" Pathe Topics

Wednesday and Thursday, March 18-19.
Admission: Adults 30c; Children 15c.

Special Matinee Thursday at 3:15
A Cyclone of COMEDY

HAROLD LLOYD in 'Hot Water'

Comedy—"Why Hurry" Sportlights "On Guard"

Friday, March 20—Adults 25c, Children 10c.

Revelation — Metro Pictures

VIOLA DANA
MONTE BLUE
LEW CODY
FRANK CURRIER
MARJORIE DAW
EDW. CONNELLY

COMEDY—"UNMOUNTED POLICEMAN" FOX NEWS

Saturday, Mar 21—Matinee 2:30—Adults 25, Children 10c
THE MAGNIFICENT EPIC OF A GLORIOUS AGE!

"BARBARA FRIETCHIE"

With FLORENCE VIDOR, EDMUND LOWE and Hundreds of People.
—The Greatest Love Story in American History—
Comedy—"Benjamin Franklin" Dempsey No. 9

COMING ATTRACTIONS
Monday-Tuesday, Mar 23-24, "Thundering Herd"

Wednesday & Thursday, March 25-26
"Husbands and Lovers"

Check us up gain greater confidence

The amount charged in dollars and cents on your Gas Bill—when above the minimum—is for the Gas used, in terms of 1,000 Cubic Feet (CF)—as registered by the Meter—multiplied by the rate per 1,000 Cubic Feet. A copy of the schedule of rates for Gas applying in your community will be furnished on request, at our local office.

You are urged to learn how to read your Meter, so that you may, from time to time, check up your consumption of Gas. Ask for the booklet "How to Read the Gas Meter."

PACIFIC GAS AND ELECTRIC COMPANY
P·G·and E·
"PACIFIC SERVICE"

9-325

Phone 732-J

San Carlos Trucking & Fuel Co.

COAL—FEED—WOOD
Al kinds of hauling by Motor Trucks
SPECIAL—Cordwood—$10.00

SAN CARLOS CREAMERY

REDWOOD CITY, CALIFORNIA
GRADE "A" PASTEURIZED MILK
TABLE AND PASTRY CREAM FRESH CREAMERY BUTTE
BUTTERMILK
Deliveries made in Redwood City, San Carlos and Belmont
Phone Redwood 381-W
320 WASHINGTON St. OPPOSITE BANK of ITA

ACCOUNT APROVED

The fourth and supplemental account of W. F. Chipman, executor of the estate of the late Josephine A. Phelps was aproved and ordered settled in the court of Superior Judge George H. Buck Saturday. The trustee of the estate was allowed $2,000 and the attorney $1500.

——o0o——

Better Make Time

Work is all right if you have enough spare time for it.—Good Hardware.

FRATERNAL DIRECTORY

NEIGHBORS OF WOODCRAFT
Robin Hood Circle No. 517
Meets in I. O. O. F. Hall on the first and third Thursday evenings of each month.
EFFIE TOWNSEND,
Guardian Neighbor.
SELMA LOCKER, Clerk.

REDWOOD CITY LODGE, No. 168, F. & A. M., Stated meeting on the 2nd Thursday evening of each month at 8 o'clock in the Masonic Hall. For special meetings see the news columns of this paper.
F. THORNTON SMITH, W. M.
WM. KELSO, Secretary.

MENLO PARLOR, No. 183, N. S. G. W., meets the first and third Thursday evening of the month in Duff and Doyle Hall.
ED. DERRY, President
F. W. JOHNSON, Recording Sec'y.

SEQUOIA CHAPTER, No. 203, O. E. S., meets first and third Monday evenings in each month.
CORA E. CLUTE, W. M,
ANNA BENNET-ROBB, Secretary

BAY VIEW LODGE, No. 109, I. O. O. F., meets Wednesday evenings in Odd Fellows' Hall.
STANLEY MARCUS, N. G.
CLAYTON SCHIMPF, Sec'y.

REDWOOD PARLOR, No. 66, N. S. G. W., meets the first and third Thursday evenings of the month in Foresters' Hall.
A. DELUCHI, President
A. S. LIGOURI, Rec. Secy.

AMERICAN LEGION
Redwood City Post No. 105
Meets 2nd and 4th Mondays
In CIVIC AUDITORIUM
JOHN N. BLOOD, Post Commander
MRS. M. VEOVICH, Adjutant
P. O. Box 303

PROFESSIONAL CARDS

Walter M. Nold
Attorney-at-law
Daniel R. Stafford Building
Phone Redwood 778
395 Broadway, Redwood City

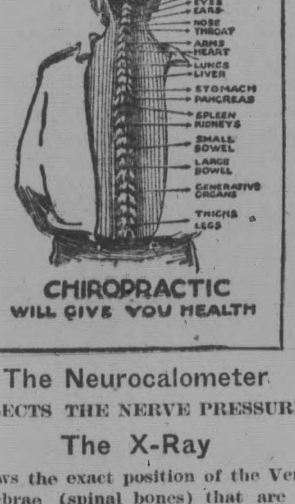

The Neurocalometer
SELECTS THE NERVE PRESSURE
The X-Ray
Shows the exact position of the Vertebrae (spinal bones) that are causing the pressure
DR. J. W. HALL
Palmer Graduate
CHIROPRACTOR
Doxsee Bldg., Redwood City
Phone Red. 416
Cooley Bldg., Palo Alto
Phone P. A. 640-J.

Dr. Wm. B. Langston
DENTIST
D. R. Stafford Bldg.,
395 Broadway, next to Postoffice
HOURS: 9-5 and by appointment
Telephone Redwood .755

DR. J. P. H. DYKES
Paysiciaa and Surgeon
OFFICE DREW BLDG., BROADWAY
Residence - - 1004 Broadway
Hours—10 to 12 a. m., 2 to 4 and 7 to 8, Sundays by Appointment
Telephones—Office, Redwoood 223-J
Residence—Redwood 223-L

JOHN N. BLOOD, M. D.
Office—Drew Building, Broadway
HOURS
10 to 12 a. m., 2 to 4 and 7 to 8 p.m.
Sundays by appointment
PHONES
Office, 572. Residence 716
Residence—36 Iris Street.

DR. W. O. STUTTMEISTER,
DENTIST
Office Wahl Building, Main Street,
REDWOOD CITY, CALIFORNIA
Anaesthetics used for the painless extraction of teeth.
Graduate of the Dental Department of the University of California

C. A. Stumf E. A. Feddersen
Peninsula
RADIO SERVICE
Standard Receiving Sets; Accessories and Supplies
Open Evenings Until 8 o'clock
RADIO SETS SOLD
On Easy Payments, if Desired.
Agents for the PEANSTIEHL
Overtone Receiver
27 BROADWAY
Redwood City, Calif.

ENTERPRISE
BAKERY
Broadway, - Redwood City
Choice Bread, Cakes and Pastry of all Kinds

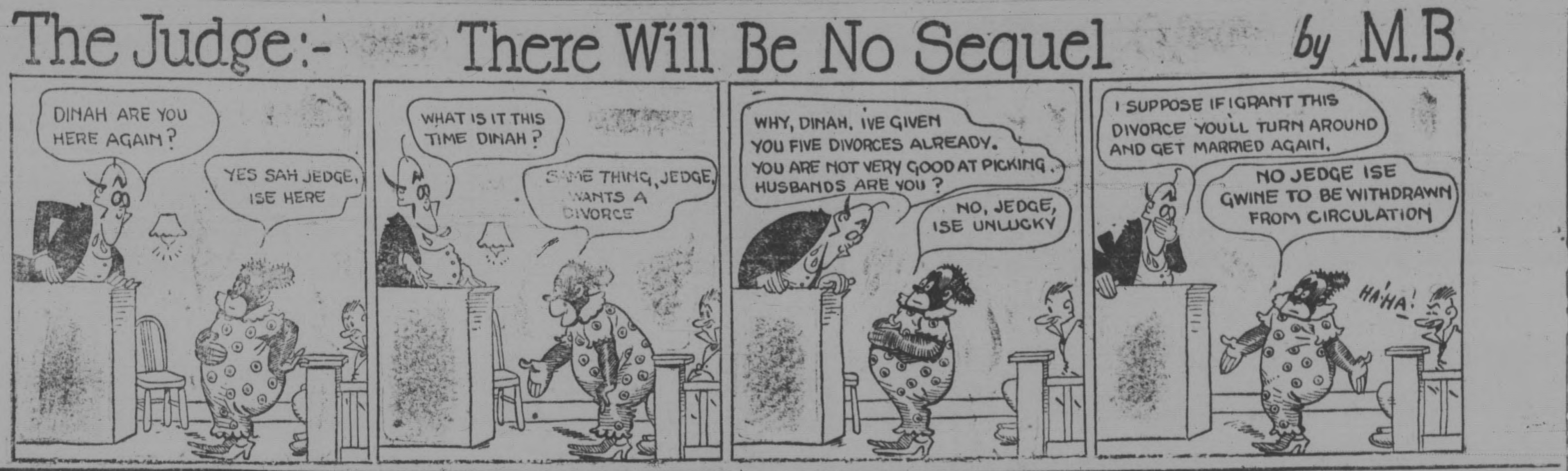
The Judge:- There Will Be No Sequel by M.B.
DINAH ARE YOU HERE AGAIN?
YES SAH JEDGE, ISE HERE
WHAT IS IT THIS TIME DINAH?
SAME THING, JEDGE, WANTS A DIVORCE
WHY, DINAH, IVE GIVEN YOU FIVE DIVORCES ALREADY. YOU ARE NOT VERY GOOD AT PICKING HUSBANDS ARE YOU?
NO, JEDGE, ISE UNLUCKY
I SUPPOSE IF I GRANT THIS DIVORCE YOU'LL TURN AROUND AND GET MARRIED AGAIN.
NO JEDGE ISE GWINE TO BE WITHDRAWN FROM CIRCULATION
HA'HA!

PROCEEDINGS OF SUPERIOR COURT

In the Superior Court of San Mateo county, State of California. Present Hon. Geo. H. Buck, Judge. Dated March 5, 1925.

Estate of Cora Barton McGarvey Probate of Will and petition for letters of administration with will annexed. Admitted.

Estate of Wilhelmina Haussler. First and final account and petition for final distribution. Settled and Distributed.

Estate of James P. Oakes. Return of sale of real estate. Sale confirmed.

Estate of Alfonso Sarti. Petition of W. A. Brooke for letters of administration. Granted.

Estate of John J. Pessi, alias. Probate of will and petition for letters Testamentary. Continued 3 weeks.

Estate of Jose C. Amaral, alias. Probate of Will. Admitted.

Estate of George L. Center. Petition for partial distribution. Continued to March 19.

Estate of Catherine W. Hawkins. First and final account and petition for distribution. Continued to Mar. 19th.

Estate of Ida J. Sears, alias. Petition for probate of will and letters Testamentary. Admitted.

Estate of Leo A. Schmitz. Probate of will and letters testamentary. Admitted.

Estate of Emily Talbot Walker, alias. First account of Wells Fargo Bank & Union Trust Co. etc and petition for settlment. Settled.

Estate of William R. Jenvey. 1st and final account and petition for final distribution. Settled and distributed.

Estate of Rosalie Marti. Petition for letters of administration. Granted.

Estate of Carles A. M. Vandenos. Return and report of sale of personal property. Confirmed.

Estate of Lena Wennersten. Probate of will and letters testamentary. Granted.

Estate of Sarah M. Hooper. Petition of administration. Granted.

Estate of John B. Peckham, alias First and final account of administration with the will annexed and petition for distribution. Granted.

Estate of van J. Daves. Return of sale of personal property. Confirmed.

Estate of Henry S. Gilbert. Return of sale of personal property. Confirmed.

Estate of Anna M. West. First and final account and report of guardian. Confirmed.

Estate and guardian of Louisa Emelia Furtado, Incompt. Person. Petition for letters of guardianship. Louis Furtada sworn pet. Appointed Gdnship.

H. S. Warn et al vs Market St. Railway Co., a corp. et al. Motion to set cause for trial. Continued 2 weeks.

Guyseppina Martina vs Spirito P. A. Martino. Trial. Submitted.

Eugene R. Harris vs J. J. Lewis as Adm. etc. Motion of Thos A. Parry for cange of place of trial. Submitted.

Eugene R. Harris vs J. J. Lewis as Adm. etc. Motion of Violet C. Caldwell for change of place of trial.

Eugene R. Harris vs J. J. Lewis as Adm. etc. Motion of J. J. Lewis for change of place of trial.

Dora Emily Reading vs Leonard S. Reading. Further hearing on order to show cause. Continued 3 weeks.

M. D. Gould vs F. W. Otto et al. Trial. Continued to be set 2 weeks.

Andrien Levy vs Elizabeth Brehamy. Trial. Judgement for plaintiff.

In re termination of the life estate of Helen T. Moore etc. Petition to terminate life estate. Granted.

Sunset Lumber Co., a corp. vs H. H. Putnam et al. Motion for order requiring further bill of part. Submitted.

John Milvasky vs Louis Arato. Demurrer of defendant to complaint. Submitted.

Jose Franco vs Concelho Flor Dos Acores No. 37 et al. Set. For Mar. 18t.

Charles Nelson vs Market St. Railway Co., a corporation. Demurrer of Def. to plaintiff's 2nd amended complaint. Submitted.

F. Pterson et al vs Henry Maier. Motion for new trial. Submitted.

In the Superior Court of San Mateo county, State of California. Present Hon. Geo. H. Buck, Judge. Dated March 12, 1925.

Estate of Ann Gunning. First and final account and pet. for final distribution. Jos. R. Fitzpatrick, attorney. Ella Sullivan pet. and sworn Settled and distributed.

Estate of Fanny Day Lull. Pet. to revoke decree of distribution. Kirkbride & Gordan. Submitted.

Estate of Christine Harder. First and final account and pet. for distribution. J. W. Coleberd, attorney. Richard Harder sworn. Settled and distributed.

Estate of Raymond M. Diaz. Pet. of Raymond A. Diaz for letters of administration. Fitzpatrick. Con to 19th. of March.

Estate of Frank R. Chambers Jr. Probate of will and Pet. for letters of Testamentary. J. E. McCurdy, attorney. Continued 4 weeks.

Estate of Fiacomi Varni. Probate of will and letters testamentary. Husted, attorney. Louigi Varni sworn pet. Angelo Olcesi sworn. Admitted. No bonds.

Estate of Daniel O. Dunn. First and final account and pet. for distribution. Ross & Ross, attorneys for pet. Bernadette Clark sworn pet.

Estate of Catherine Gordon. First and final account and pet. for distribution. Ross and Ross, attorneys and sworn. Setled and distributed.

Estate of Jesse Rapley. First and final account and pet. for distribution. Ross & Ross, attorneys. Jas. D. Rapley sworn pet. Settled and distributed.

Estate of B. D. Weeks. Petitno for distribution. J. J. Bullock, atty. Percy Weeks sworn pet. Granted.

R. A. Miller vs Floyd M. Neher. Trial.

J. J. Bullock, atty for pltf; J. L. Smith, atty for dept. R. A. Miller sworn for pltf. Submitted.

R. A. Miller vs Floyd M. Neher. Trial. Floyd M. Neher sworn for deft. R. A. Miller sworn for pltf..

Diva Funge vs Don L. Funge. Order to show cause in re support. F. Swart, atty for pltf. Kirkbride and Gordon, attorney for deft. Continued one week.

Sophie Rafael vs John Rafael Trial To be reset.

Edw. C. Reisewitz as Adm. of the estate of Albert Carl Reisewitz. Dcd. vs Market St. Railway Co., a corp. et al. Trial dropped.

H. H. Toulsey vs Arthur Dusenberry. Trial. John F. Davis, atty for pltf; J. E. McCurdy, atty for defendant. H. H. Toulsey sworn for pltf.

Fred Bostock by Herbert Bostock his Guard ad litem vs Sabaino Lunghi et al. Motion for a new trial. Ross & Ross. Continued one week.

Mary Smith vs F. A. Fagalde. Demurrer of defendant to complaint. Submitted by consent.

Chas F. Johnson et al vs Emma P. Vonach et al. Motion to set aside default judgment. Harry Whitmore atty pltf; A. J. Hennessey, atty deft. George T. Kerr, atty unattached. Submitted. Brief filed in 5 days.

Sadie Tuxford vs William A. Tuxford. Trial. Hugh McKerelt, Sadie Tuxford sworn pet. Annie Sheppard sworn pet. Judgment for pltf.

Leon Perraud vs Pen. Rapid Transit Co. a corp et al. Demurrer to complaint and motion to strike out. Continued to Mar. 19.

S. J. Levy vs C. M. Walt et al. Motion to set cause for trial. Edmund Scott for pltf; Barlow Ferguson deft. Set. April 15.

Helen S. Moon as Adm. etc vs Market St. Railway Co., a corp. Motion to set cause for trial. Continued one week.

William G. Lenfestey vs Peninsula Rapid Transit Co., a corp. Motion to strike out. Con. to March 19.

Henrietta M. C. Reincke vs Bank of taly, a corp. Motion to tsrike out portion of answer. J. W. Coleberd J. E. McCurdy. Submitted.

Caterina Quagelli vs Enrico Suagelli. Motion for attorneys fees etc. Fletcher A. Cutler. Hugh McKevitt. $50 atty fees allowed Culer payable in one week. Rents to be collected by agent and taxes and interest to be paid also merchandise liens.

People vs Sam DiGregorio. Trial. Continued one week.

People vs Albert Malat. Trial. to be reset. Ctnouneieeondw on to be reset. Continued one week.

S. G. SESAK
(Registered Plumber)
621 Pine St., Redwood City.
REDWOOD CITY
PHONE 187

Use Your Phone for Prompt Service
There is no need of coming down to the store to purchase your grocery supplies. All the telephone orders are given our best attention—prompt and satisfactory filling and delivery.
Stafford & Long
Phone Redwood 84

——o0o——

WIFE CHARGES HUSBAND WITH CRUELTY

Charging that her husband consorted with another woman, called her vile and indecent names, and was otherwise cruel to her, Helen Davis filed suit for divorce from William G. Davis in the Superior Court.

The couple were married on July 1, 1916, separating on February last. They have one child, 8 years of age, and community property consists of an automobile.

Mrs. Davis asks a divorce, and such sum for the support of herself and child as the court may deem necessary, in a complaint prepared by a local attorney.

NOTICE

On and after this date, February 27, 1925, I will not be responsible for any bills contracted by my wife, Mrs. Laura B. Pennington.

JOHN G. PENNINGTON
2-28-25 3t.

LEGAL NOTICE

NOTICE OF ELECTION FOR TRUSTEE OF UNION HIGH SCHOOL DISTRICT.

(See Section 1731, Political Code)

Notice is hereby given to the Electors of Sequoia Union High School District, County of San Mateo, State of California, that the Annual Election for High School Trustees will be held at the Central School house in said district on the last Friday in MARCH, viz., MARCH 27, 1925. It will be necessary to elect two trustees at large for three years.

The polls will be open between the hours of 8 o'clock A. M. and 8 o'clock P. M.

The officers appointed to conduct the election are:

Mrs. BLANCHE HOPKINS,
Inspector.
LEE PIPKIN,
Judge.
T. STOTT,
Judge.

Dated: February 27, 1925.
WALTER T. KELLOGG,
President.
D. W. WILLIAMS
J. D. HEDGE,
Secretary.
Sequoia Union High School

Elections will be held in each elementary district of the high school district at the time specified on the school in the above named district.

First publication in Times-Gazette March 7, 1925; Last publication, March 21, 1925.

SCHOOL BOND ELECTION NOTICE

Notice is hereby given to the qualified electors of Redwood City School District, an elementary school district of the County of San Mateo, State of California, that in accordance with the provisions of the Political Code of the State of California, an election will be held on the 27th day of March, 1925 at the Central chool in said district, between the hours of eight a. m. and eight o'clock p. m. during which period and between which hours the polls shall remain open, at which election the question of issuing and selling bonds of said district to the amount of Ninety Thousand ($90,000.00) Dollars for the purpose of raising money for purchasing school lots, building school buildings, making alterations and additions to school buildings insuring school buildings, supplying school buildings with furniture and necessary aparatus, and improving school grounds will be voted upon.

The said bonds thereunder to be issued and sold, shall be of the denomination of One Thousand ($1,000.00) Dollars each, and shall bear interest at the rate of five per cent per annum, payable semi-annually, and said bonds shall be numbered from 1 to 90 consecutively, payable as follows:

Bonds Nos. 1 and 2, inclusive, $1,00.00 each, to run one year.
Bonds Nos. 3 and 4 inclusive, $1,000.00 each, to run two years.
Bonds So. 5 and 6 inclusive, $1000.00 each, to run three years.
Bonds Nos. 7 and 8 inclusive, $1,000.00 each to run four years.
Bonds Nos. 9 and 10 inclusve, $1,000.00 each, to run five years.
Bonds Nos. 11 to 14 inclusive, $1000.00 each to run six years.
Bonds Nos. 15 to 18 inclusive $1,000.00 each to run seven years.
Bonds Nos. 19 to 22 inclusive, $1,000.00 each to run eight years.
Bonds Nos. 23 to 26 inclusive, $1,000.00 each, to run nine years.
Bonds Nos. 27 to 30 inclusive $1,000.00 each, to run ten years.
Bonds Nos. 31 to 36 inclusive, $1,000.00 each, to run eleven years.
Bonds Nos. 37 to 42 inclusive, $1,000.00 each, to run twelve years.
Bonds Sos. 43 to 48 inclusive, $1,000.00 each, to run thirteen years.
Bonds Nos. 49 to 54 inclusive, $1,000.09 each, to run fourteen years.
Bonds Nos. 55 to 60 inclusive $1,000.00 each to run fifteen years.
Bonds Nos. 61 to 66 inclusive, $1,000.00 each, to run sixteen years.
Bonds Nos. 67 to 72 inclusive $1000.00 each to run seventeen years.
Bonds Nos. 73 to 78 inclusive, $1000.00 each, to run eighteen years.
Bonds Nos. 79 to 84 inclusive, $1000.00 each, to run nineteen years.
Bonds Nos. 85 to 90 inclusive $1000.00 each, to run twenty years.

That Loretta A. Williams will act as Inspector and Will Stott and Thomas Stott will act as the Judges of said Election and conduct the same, said Inspector and Judges being competent and qualified electors of said School District.

IN WITNESS THEREOF, we have hereunto set our hands this 3rd day of March, 1925.

JOHN W. POOLE,
C. M. DOXSEE
H. STEINBERGED

Trustees of Redwood City School District, San Mateo County, California.

First publication in Times-Gazette March 7, 1925; Last publication, March 21, 1925.

LEGAL NOTICE

NOTICE OF ELECTION OF FIRE COMMISSIONER

In accordance with the provisions of Section 17, Act 1174, General Laws of California, as amended in the year 1919, an election will be held in the Menlo Park Fire District on Monday, April 6th, 1925.

At said election one (1) Fire Commissioner is to be elected for the term of three (3) years. There will be one polling place, the Menlo Park Fire House situated on Merrill Ave., in the town of Menlo Park.

The polls in accordance with the election laws will be open from 6 A. M. to 7 P. M. The officers of said election will be: Inspector W. J. Holman; Judges, Fred Workman and Bernadette Clark; Clerks, Victor Harding, Pauline Bernard and Luisa Aabel.

By order of the Board of Fire Commissioners.

CHAS. H. MERRILL,
A. G. C. HAHN
CLADENCE R. WALTER
March 7 1925, 3t.

NOTICE OF ELECTION FOR TRUSTEE REDWOOD CITY ELEMENTARY SCHOOL DISTRICT.

(See Section 1731, Political Code)

Notice is hereby given to the Electors of Redwood City Elementary School District, County of San Mateo, State of California, that the Annual Election for School Trustee will be held at the Central School in said district on the last Friday in MARCH, viz., MARCH 27, 1925. It will be necessary to elect one trustee for three years.

The polls will be open between the hours of 8 o'clock A. M. and 8 o'clock P. M.

The officers appointed to conduct the election are:

Mrs. BLANCHE HOPKINS,
Inspector.
LEE PIPKIN,
Judge.
T. STOTT,
Judge.

Dated March 4th, 1925.
JOHN W. POOLE,
President.
C. M. DOXSEE
H. STEINBERGER,
Secretary.

ORDER TO SHOW CAUSE ON APPLICATION TO CHANGE NAME.

In the Superior Court of the State of California in and for the County of San Mateo.

In the Matter of the Application for change of Name of BONNIE MERRILL PHILLIPS.

No. 10784

WHEREAS, Bonnie Merrill Phillips has filed with the Clerk of the above entitled court her verified petition praying for the order of this court changing the name of the said Bonnie Merrill Phillips to Bonnie W. Merrill;

Now, Therefore, It is hereby ordered that all persons interested in the matter aforesaid appear at the courtroom of the above entitled court at the Courthouse thereof in Redwood City, County of San Mateo, on Thursday, the 9th day of April, 1925, at the hour of ten (10) o'clock A. M. of said day and then and there show cause, if any they have, why said application should not be granted.

It is further ordered that a copy of this order to show cause be published in Times-Gazette, a weekly newspaper of general circulation published in the County of San Mateo for four (4) successive weeks next preceding the date set for the hearing thereof.

DATED: March 4th, 1925.
GEO. H. BUCK,
Judge.

Kirkbride & Gordon, Attorneys for Petitioner, San Mateo and San Francisco, Calif.

First publication in Times-Gazette, March 7, 1925; last publication, April 4, 1925.

IN THE SUPERIOR COURT OF THE STATE OF CALIFORNIA, IN AND FOR THE COUNTY OF SAN MATEO.

In the Matter of the Guardianship of the Person and Estate of FLORENCE E. BRITTON, an incompetent person.

No. 3222

ORDER TO SHOW CAUSE WHY REAL PROPERTY SHOULD NOT BE MORTGAGED

Upon reading and filing the verified petition of Mercantile Trust Company of California, as guardian of the estate of Florence E. Britton, an incompetent person, for an order to mortgage certain real property belonging to said Florence E. Britton and therein and hereinafter more particularly described, and good cause appearing therefore IT IS HEREBY ORDERED that all persons interested in the estate of said Florence E. Britton, an incompetent person, appear before the above entitled Court on Thursday, the 2nd day of April, 1925, at the hour of 10 o'clock in the forenoon of said day, at the court-room of the above entitled Court, in the County Court House in the Town of Redwood City, County of San Mateo, State of California, then and there to show cause why such real property or some part thereof should not be mortgaged for the amount specified in said petition, to-wit, seventy five hundred dollars ($7500.00), or such lesser amount as to the above entitled Court or the Judge thereof, shall seem meet. Reference is hereby made to said petition on file herein for further particulars.

The real property hereinbefore referred to is more particularly described as follows, to-wit;

All those certain lots, pieces or parcels of land situate, lying and being in the County of San Mateo, State of California, known as and being Lots Nos. Three (3) Four (4) and Six (6) in Block No. 21, of "Dingee Park" as designated and delineated upon a certain map entitled "Map of Resubdivision of Dingee Park," filed in the office of the County Recorder of San Mateo County, State of California, on the 8th day of July, 1908, in Map Book No. 6, at pages 25 and 26, to which said map and the said record thereof reference is hereby made for a more full and particular description of said lots, together with the improvements thereon.

Done in open Court this 21st day of February, 1925.

GEO. H. BUCK,
Judge of the Superior Court.
ENDORSED: Filed February 21, 1925.
ELIZABETH M. KNEESE,
Clerk.
By A. M. BULLIVANT,
Deputy Clerk.

First publication in Times-Gazette, February 28, 1925; last publication March 28, 1925.

LEGAL NOTICE

IN THE SUPERIOR COURT OF THE STATE OF CALIFORNIA, IN AND FOR THE COUNTY OF SAN MATEO

In the Matter of the Estate of GEORGE A. KREISS, Deceased.

A. G. WILKINS, having filed herein his verified petition asking for an order directing the administratrix of the above entitled estate to sell the real property of said estate hereinafter particularly described, to satisfy the lien of a certain judgement mentioned in said petition, said judgment having been rendered by the Superior Court of the County of San Mateo, State of California, in favor of said A. G. Wilkins and against George A. Kreiss, now deceased, and said petition praying for an order fixing the time and place for hearing the same and for the publication and service of a copy thereof as required by Section 531 of the Code of Civil Procedure of the State of California, now therefore,

IT IS HEREBY ORDERED, that Thursday, the 9th day of April 1925, at the hour of 10:00 a. m. of said day, or as soon thereafter as counsel may be heard, be and the same is hereby fixed as the time and at the court Room of said Superior Court at Redwood City, San Mateo County, California, be and it is hereby fixed as the place for hearing said petition, when and where any person interested in said estate or said property may appear and show cause, if any they have, why said petition should not be granted.

AND IT IS FURTHER ORDERED, that a copy of this order be published for four successive weeks in the Times-Gazette, a newspaper printed and published in San Mateo County, State of California, and that copies of this order be served upon the persons mentioned in the petition for letters of administration of said estate as the heirs at law of said deceased, at least ten days before the date set for the hearing of said petition.

The following is a description of the real property referred to in said petition and in this order:

LOT 8, Block 52, North Fair Oaks, Subdivision No. 2, San Mateo County, California, filed in the office of the County Recorder of San Mateo County, September 8, 1908 in Book 6 of Maps at page 34.

Dated March 3rd., 1925.
GEO. H. BUCK.
Judge.

First publication in Times-Gazette, March 7, 1925; last publication, April 4th, 1925.

NOTICE

NOTICE INVITING SEALED PROPOSALS

PURSUANT to the law and the statutes in such cases made and provided and the resolution of the Board of Trustees of the San Carlos Sanitary District of San Mateo County duly passed and adopted on the 2nd day of February, A. D. 1925, directing the same, said board hereby invites sealed bids and (or) proposals for the doing the following work and making of the followiny improvements within said sanitary district, to-wit:

THAT the following streets and alley be improved by constructing therein vitrified saltglazed ironstone pipe sanitary sewers with red burnt brick manholes capped with cast iron frames and covers and vitrified saltglazed ironstone pipe lampholes capped with cast iron frames and covers of the size, dimensions, and to the grades and in the particular locations as the same are shown and more particularly described upon the plans and in the specifications hereinafter referred to, in the following streets and alley, to-wit:

A six inch sewer with one (1) such manhole in the alley running parallel with Cypress Avenue through Block eleven as said block is shown on that certain map entitled, "Amended Map of the Town of San Carlos," filed in the office of the County Recorder of the County of San Mateo State of California, on the 2nd day of October, A. D. 1912, and recorded in Volume eight of Maps at pages No. 25 and 26 thereof, San Mateo County Records, and across Laurel Street extending from an existing sewer located one hundred and fifty feet along said alley north easterly from the northeasterly line of said Laurel Street to the proposed manhole nineteen feet northeasterly from the southwesterly line of said Laurel Street;

A six inch sewer with one (1) such lamphole on the southwesterly side of said Laurel Street running from the proposed manhole above mentioned to a point three hundred feet southeasterly therefrom;

A six inch sewer with one (1) such manhole on the northeasterly side of said Laurel Street running from the northwesterly end of an existing sewer in said Laurel Street sixty-two and one half feet northwesterly to the proposed manhole in the centerline of Cherry Street;

A six inch sewer with one (1) such lamphole in the centerline of said Cherry Street running from the proposed manhole in the centerline of said Cherry Street located thirteen feet southwesterly from the northeasterly line of said Laurel Street to the proposed lamphole one hundred and fifty-seven feet southwesterly therefrom;

Also, that four inch vitrified saltglazed ironstone pipe lateral or side sewers with wyes of the same material be constructed along the line of said proposed sanitary sewers herein mentioned and described in such number and in such locations as the same are more particularly shown upon the plans hereinafter referred to; which said laterals or side sewers shall extend from the said proposed main sewers to the curb lines of said streets and alley;

EXCEPTING from all of the herein proposed work and improvements such work and improvements of a like nature heretofore done and completed to the official lines and grades and in accordance with the plans and specifications hereinafter referred to.

ALL of the herein proposed work and improvements shall be done and made in accordance with and to the lines and grades as the same are shown upon the plans and in the specifications heretofore and on this 16th day of February, A. D. 1925, adopted by this board therefor, entitled, "Plans and specifications for the construction of sewers in a portion of Laurel Street, in a portion of Cherry Street, and in a portion of the alley running through Block eleven, as said block is shown on that certain map entitled "Amended Map of the Town of San Carlos" filed in the office of the County Recorder of the County of San Mateo, State of California on the 2nd day of October, A. D. 1912, and recorded in Volume eight of Maps at pages No. 25 and 26 thereof, San Mateo County Records, within San Carlos Sanitary District of San Mateo County, which streets and alley are more particularly shown on the plans hereunto attached and made a part hereof," which plans and specification were by this board then and there adopted as the official plans and specification for the doing of said work and making of said improvements herein mentioned and described, and which plans and specifications are now on file in the office of the Secretary of this board and to which reference is hereby made for further particulars concerning the description, location and extent of the work and improvement and the boundaries of said district herein mentioned and described. And

WHEREAS, said contemplated work and improvement, in the opinion of said board of trustees, is of more than local or ordinary public benefit, by reason whereof said board hereby makes the expenses for the doing of said work and making of said improvements chargeable upon the district hereinafter described, which said district shall be known and is hereby designated as the "Assessment District" therefor, and said board hereby declares said district to be the district benefited by said work and improvement and to be assessed to pay the cost and expenses thereof, which said district is more particularly bounded and described as follows, to-wit:

BEGINNING at a point on the northeasterly line of Laurel Street distant southeasterly one hundred feet along the northeasterly line of said Laurel Street from the southeasterly line of Cherry Street; thence southwesterly, parallel with and keeping a distance of one hundred feet southeasterly at right angles from the southeasterly line of Cherry Street, to a point distant one hundred and fifty-five feet southwesterly from the southwesterly line of said Laurel Street; thence northwesterly, parallel with and keeping a distance of one hundred and fifty-five feet at right angles southwesterly from said southwesterly line of said Laurel Street, to a point distant one hundred and thirty feet southeasterly from the southeasterly line of Cypress avenue; thence northeasterly, parallel with and keeping a distance of one hundred and thirty feet southeasterly at right angles from the southeasterly line of said Cypress Avenue, to the southwesterly line of said Laurel Street; thence northwesterly along the southwesterly line of said Laurel Street ten feet; thence northeasterly, parallel with and keeping a distance of one hundred and twenty feet southeasterly at right angles from the southeasterly line of said Cypress avenue, to a point distant one hundred and sixty-five feet northeasterly from the northeasterly line of said Laurel Street; thence southeasterly, parallel with and keeping a distance of one hundred and sixty-five feet northeasterly at right angles from the northeasterly line of said Laurel Street, fifty-five feet; thence southwesterly, parallel with and keeping a distance of one hundred and seventy-five feet southeasterly from the southeasterly line of said Cypress Avenue, to the northeasterly line of said Laurel Street; thence southeasterly along said northeasterly line of said Laurel Street, to the point of beginning.

All of said property being within the San Carlos Sanitary District of San Mateo County, State of California.

Notice is hereby given that serial bonds bearing interest at the rate of seven (7%) per cent. per annum from their date shall be issued in the manner and form provided by the terms and provisions of an act of the legislature of the State of California, designated "Improvement Act of 1911," as amended and now in effect, to represent assessments of twenty-five ($25.00) dollars and over for the cost of said work and improvement, said bond shall extend from their date over a period of nine (9) years from the second day of January next succeeding the fifteenth day of next November, following their date and an even annual proportion of the principal sum thereof shall be payable by coupon on the second day of January every year after the fifteenth day of the next November following their date, until the whole is fully paid and the interest shall be payable semi-annually by coupon on the second day of January and July respectively of each year after their date at the rate of interest aforementioned on all sums then remaining unpaid. Upon such bonds date after the fourteenth day of May of any year and on or before the fourteenth day of the following November the first interest coupon shall become due and payable on the second day of the next succeeding January, and upon such bonds date after the fourteenth day of November of any year and on or before the fourteenth day of the following May the first interest coupon shall become due and payable on the second day of the next succeeding July.

All of the herein proposed work and improvement shall be done pursuant to the terms and provisions of an act of the legislature of the State of California designated "IMPROVEMENT ACT OF 1911," approved April 7th, 1911, as amended and now in effect.

REFERENCE is hereby made to the RESOLUTION OF INTENTION No. 2 of said board of trustees declaring its intention to order said work to be done and improvements to be made for further particulars, on file with the Secretary of said board.

ALL PROPOSALS and bids shall be accompanied by a check payable to the "San Carlos Sanitary District of San Mateo County," certifeid by some responsible bank in an amount not less than ten (10%) per cent of the aggregate of the said proposal or bid, or a bond in an equal amount and so payable signed by the bidder and two sufficient sureties who shall justify before an office competent to administer an oath in double the amount and over and above all statutory exemptions.

Said proposals or bids shall be delivered to the Secretary of said board of trustees on or before the hour of eight o'clock P. M. on the 16th day of March, A. D. 1925, said time being not less than ten days from the date of the first publishing and posting of this notice, which time, day and hour is the time, day and hour set by said board for the opening, examining and declaring of any and all such proposals and (or) bids then so received by said secretary.

Dated at San Carlos, California, on this 3rd day of March, 1925.

M. UPDIKE,
Secretary.

First publication in Times-Gazette, March 7, 1925; last publication March 16, 1925.

English Duke's Coronet

The coronet of an English duke consists of a circlet of gold around which, arranged at equal distances from one another, are eight gold strawberry leaves. The leaves are called parsley by some authorities.

LEGAL NOTICE

SUMMONS

In the Superior Court of the State of California, in and for the County of San Mateo.

No. 10664

LOUIS EPSTEIN, LOUIS DE LEON and HARRY GOTTESFELD, Plaintiffs.

VS

ALL PERSONS CLAIMING ANY INTEREST IN OR LIEN UPON THE REAL PROPERTY HEREIN DESCRIBED, OR ANY PART THEREOF, Defendants.

SUMMONS TO ESTABLISH TITLE

ROBERT L. MANN and GEORGE C. CARMODY, Attorneys for Plaintiffs.

The People of the State of California, to all persons claiming any interest in, or lien upon, the real property herein described or any part thereof, defendants, Greeting:

You are hereby required to appear and answer the complaint of Louis Epstein, Louis De Leon and Harry Gottesfeld, plaintiffs, filed with the Clerk of the above entitled Court and County, within three months after the first publication of this Summons, and to set forth what interest or lien, if any, you have in or upon that certain real property or any part thereof, situated in the County of San Mateo, State of California, particularly described as follows, to-wit:

All those certain lots of land situate in the City of San Bruno, to-wit:

Lots 25 and 26 in Block 17; Lots 5 and 6 in Block 18; Lot 11 in Block 29; all as designated on the map entitled "Map of San Bruno Park 3rd Addition," which map was filed in the office of the Recorder of the County of San Mateo, State of California, on October 18, 1905, in Volume "E" of Maps at page 72, and a copy thereof entered in Volume 3 of Maps at page 80.

LOTS 45 and 46 in Block "B", as designated on the map entitled "Map of Blocks A, B, and C, First Addition to San Bruno Park," which map was filed in the office of the Recorder of the County of San Mateo, State of California, on November 10, 1904, in Volume "E" of Maps at page 5, and a copy thereof entered in Volume 3 of Maps at page 44.

LOT 34 in Block "D," as designated, on the map entitled "Map of Blocks A, B, C, D, E and F, First Addition to San Bruno Park, San Mateo County, Cal.," which map was filed in the office of the Recorder of the County of San Mateo, State of California, on December 6, 1904, in Volume "E" of Maps at page 14, and a copy thereof in Volume 3 of Maps at page 45.

LOTS 32 and 33 in Block 21 as designated on the map entitled "Amended Plan of the Belle Air Park (San Bruno Station, San Mateo County, California,") which map was filed in the office of the Recorder of the County of San Mateo, State of California, on June 24, 1907, in Volume 5 of Maps at page 10.

LOTS 35 and 36 in Block 23, as designated on the map entitled "Amended Plan of the Belle Air Park (San Bruno Station San Mateo County, California,") which map was filed in the office of the Recorder of the County of San Mateo, State of California, on June 24, 1907, in Volume 5 of Maps at page 10.

LOT 16 in Block 31 as designated on the map entitled "Amended Map of Subdivisions Nos. 1, 2, and 3 of City of Visitacion California," which map was filed in the office of the Recorder of the County of San Mateo, State of California on October 14, 1908, in Volume 6 of maps at page 45.

All that lot of land situate in the Town of Redwood City:

Lot 7 in Block 3, as designated on the map entitled "Map of Portola Addition, a Resubdivision of McGarvey's Subdivision of Lots 43 and 44 of the Reese Subdivision, Redwood City, San Mateo Co., Calif," which map was filed in the office of the Recorder of the County of San Mateo, State of California, on September 21, 1909, in Volume 7 of Maps at page 1.

All those lots of land situate in Daly City, as follows:

LOT 32 in Block 6, as designated on the map entitled "Map of Subdivision of Blocks 6-7 and 8 Concordia Land Company's property," which map was filed in the office of the Recorder of the County of San Mateo, State of California, on May 26, 1913, in Volume 8 of Maps at page 50, Excepting therefrom that portion of said lot contained within the Northwesterly line of said lot, and a line drawn parallel with the said Northwesterly line of said lot, which said line is 10 feet distant Southeasterly from Northwesterly line of said lot.

LOT 33 in Block 6, as designated on the map entitled "Map of Subdivision of Blocks 6-7 and 8, Concordia Land Company's Property," which map was filed in the office of the Recorder of the County of San Mateo, State of California, on May 26, 1913, in Volume 8 of Maps at page 50.

Excepting therefrom that portion of said lot contained within the Northwesterly line of said lot, and a line drawn parallel with the said Northwesterly line of said lot which said line is distant 10 feet from Northwesterly line of said lot in a Southeasterly direction.

LOT 43 in Block 15, as designated on the map entitled "Map of Hillcrest Showing Subdivision," which map was filed in the office of the Recorder of the County of San Mateo, State of California, on March 14, 1907, in Volume 14 of Miscellaneous Records at page 232.

And you are hereby notified that, unless you so appear and answer, the plaintiffs will apply to the Court for the relief demanded in the complaint, to-wit: That the title of plaintiffs to each and every parcel of real property described in the complaint be established and quieted and that plaintiffs be adjudged to be the owners in fee simple of all of said property.

WITNESS my hand and the seal of said Court this 8th day of January, 1925.

ELIZABETH M. KNEESE,
(SEAL) Clerk.
By A. M. BULLIVANT,
Deputy Clerk.

First publication of this Summons was made in the Times-Gazette on January 10, 1925; last publication, March 14, 1925.

The following persons are said to claim an interest in, or lien upon, said property adverse to plaintiff:

Hattie A. Kells
Cecil W. Roddan
Louis T. Shamp
Lydia M. Shamp
Lucia A. West
Fred A. Stolp
Guadaloupe Development Co., a corporation.
Joseph Perkins, Jr.
Jane Doe Silver
Ray Gildea
Jane Doe Silver
R. A. Gildea
William Gercke
Anglo California Trust Co., a corporation.
City of Daly City, a Municipal corporation.
Town of Redwood City, a Municipal corporation.
City of Visitacion, a Municipal corporation.
City of San Bruno, a Municipal corporation.
First Doe, Second Doe, Third Doe, Fourth Doe and Fifth Doe.
John Doe Chambers and John Doe De Golyer, doing business as Chambers and De Golyer, 258 Bacon Bldg., Oakland, California.

ROBERT L. MANN and GEORGE C. CARMODY, 827 De Young Bldg., San Francisco, Californ'a, attorneys for plaintiffs.

NEWS OF MENLO PARK

Miss Catherine and Miss Mary O'Day, two popular and charming young ladies of Menlo Park, have closed their home on Oak Grove avenue, and taken apartments at Palo Alto. The home here is for rent. The young ladies plan to permanetnly reside in the College City.

A vote for Clarence Walter for fire commissioner is a vote for a faithful and painstaking official who should receive a unanimous vote at the forthcoming election. He has been tried and has not been found wanting. The taxpayers of the fire district should keep Mr. Walter in office.

During the week the last parcel of land in the well known Doyle tract here was sold. The tract is the choicest and most exclusive building subdivision on the peninsula. Many professional men of San Francisco have bought sites there on which they plan to erect commodious modern homes. The parcels sold are from one acre and upwards.

James G. Mason has for eighteen years been a faithful school trustee saving the taxpayers many thousands of dollars during his administration by his economical and wise judgment in the affairs of the grammar school. He should be returned to the board by a unanimous vote.

Joseph A. Donohoe and family will close their city home on April first and open their house here. Mr. Donohoe during the week acquired the full ownership of the old Occidental hotel block on Sutter street, and plans to erect a million dollar banking building on the valuable piece of property. For many years a part of the property was owned by Richard Burke and the Donahue interests and the other portion by Mr Donohoe. Many years ago Richard Burke, known as the Irish Barrister, married Mamie Donahue, now deceased. Her interest was bequeathed to her husband and sons. The proposed building is to be one of the finest banking structures in San Francisco.

The stage is all set for the big entertainment next Monday night in the Hall of the Nativity. A program has been arranged that will please and entertain all. Talent from San Francisco and various points of the peninsula has been secured for the occasion and beyond doubt the performance will be the best ever witnessed in Menlo Park. Mr. Amphlett's oration on St. Patrick, Ireland's patron saint, is to be a master piece. Every number will be apreciated and applauded to the echo, so fine will be the rendition. A capacity crowd is certain to greet the entertainers. After the performance a dance will take place, the music to be furnished by the Sharkey orchestra of Redwood City. Following is the program:

Orchestra.
Piano Duet—Emily McCarthy and Agnes Sullivan.
Fancy Dancing and Singing—Miss Cecelia Hewston and Miss Kathlene Hewston. Miss Frances Gray, instructor.
Oration by Horace P. Amphlett, editor San Mateo Times.
Dances under the direction of Miss Helen Robinson: Japanese Fan Dance—Bernice Kerstell, Pauline Gilcrest, Liola Scanlon, Laura Eikerenkotter, Lorraine Blythe, Helen Prendergast, Clara Sacht, Marie Kingsley, Elenor Falvey.
Pieriot, Pierroute—Maria Kingsley and Dolorita Falvey.
"Eliza" by Homer Taylor and Chorus.
Monologue, "The New Minister," by Homer L. Stack.
"Flowers From An Old Bouquette" by Miss Helen Robinson, assisted by Miss Clara Sacht and and Helen Prendergast.
Solo—Mrs. Harry Zimmerman, Redwood City.
Solo—Louis Tognoli.
Mrs. Frank Anders, manager of the Peninsula Players in specialties Players—Helen Robinson, Jim McGrath and H. Taylor.
Leo Keith, Comedian.
Character Sketch—Mr. James McGrath.

Ephram Mason, who passed away at Mountain View last week, was well known in Menlo Park, where he often visited his brother, James G. Mason. He was a retired merchant and ad reached the ripe old age of 82 years. Many years ago five Mason brothers, then very young men, arrived at Mountain View, and of the five only James G. Mason, living here, survives. They all gained prominence in the business world.

M. Piers, proprietor of the Home Dairy, will on the middle of the month, open a store on his property on the Willow road for his dairy products, including ice cream. This will be an opportunity for those desiring to purchase pure dairy products. The cows at the dairy are inspected weekly so that the milk is absolutely pure. The ice cream will be delicious and wholesome.

The people of Ravenswood are preparing to form a sanitary district. A petition to the board of supervisors is being circulated and when it is acted upon an election is to be called. It is proposed to sewer the entire district.

W. L. Roper, from Memphis, Tennesesse, has opened a grocerteria in the Coxin block. Mr. Roper has had four years' experience with the Piggly Wiggly of Memphis and San Francisco. Mr. Roper is to carry a full line of fruits and vegetables.

Just a little advice to the young men of Menlo Park, who in time are to take the place of those now active in business affairs. Young men are prone to spend more than they earn. A small sum invested in Menlo Park property now will bring rich reurns. Young man, buy a lot or still better an acre in this vicinity and hold it. Menlo Park has great possibilities. There is only one other place in all the world that has a better climate and that place in the Canary Islands. Menlo Park lies in the shadows of one of the greatest universities in the country, and around Stanford will spring up a vast population. In time Menlo Park will be the southern boundary line of San Francisco which is destined to become the great metropolist of the west, stretching down the peninsula, its natural outlet. Thirty years from now San Francisco will have a population of 2,000,000 and a portion of this vast body will have homes in Menlo Park, the choicest part of the peninsula. Palo Alto will be a big city, blending with Menlo Park and San Francisco. Property then will be very high and the young man investing now will be "sitting pretty" enjoying the results of his vision and the heeding this advice. Thirty years age the writer negotiated for the purchase of a corner lot on University avenue, Palo Alto, at the time when the town was laid out. He went to close the deal in San Francisco, but the tracks were washed away by a big storm and he did not reach the city on the specified time and the deal was declared off. Another party bought the lot for $900. The other day the same property was sold for $85,000. Similar returns are certain to fall to the lot of the young man who buys real estate in Menlo Park today. Young man embrace the golden opportunity and put your savings in choice land here and thereby ensure wealth for your declining years.

Friends of Mr. John O'Farrel of Menlo Park are glad to hear that he is recovering from an operation performed recently in the Palo Alto hospital, where he was rushed last week, with very little hope of recovery.

Formal anouncement has been made in Palo Alto of the engagement of Miss Ethel Lee, daughter of Mr. and Mrs. John Lee (nee Golder) of that city, to Mr. Leslie William Hills son of Mr. and Mrs. Reuben W. Hills of San Francisco. The marriage will take place in June. Miss Lee is the sister of Mrs. Millward Hunkin, the former Miss Lola Lee. She is a gradate of Stanford University and is a member of the Kappa Gamma sorority. Mr. Hills is also a graduate of Stanford University, where he was affiliated with the Theta Delta Chi fraternity. He is a brother of Mr. Edward Hills and of Mr. Reuben Hills of San Francisco.

The chrisening of little Miss Florence Atherton Eyre, infant daughter of Mr. and Mrs. Edward Engle Eyre, was solemnized Thursday afternoon in St. Mary's Cathedral, Monsignor Charles Ramm, officiating. The baby was named for her father's mother, Mrs. Edward Lilburn Eyre. Miss Mary Emma Flood and Mlle. Madeleine de Lenclos, aunt of the child, were the godmothers, and the godfather was her uncle, Mr. Atherton Eyre.

—o0o—

OPERATOR STICKS TO HER TASK

While Miss Julia Johnson, toll operator at Fargo, N. D., was putting through a Long Distance call, the calling party was arrested and taken to jail. In the meantime the telephone operator succeeded in reaching the party desired, and when she learned the circumstances under which the other party had been compelled to leave the telephone, she asked to be allowed to talk to the constable, whom she persuaded to let the prisoner go to the telephone and talk to the party he had been trying to get.

PASS 200,000 MARK

The city of San Francisco recently installed its 200,000th telephone The growth of the telephone in the Golden Gate city during the last 20 years has been nothing short of phenomenal, for on June 1, 1906, there were but 4,953 telephones in the city.

—o0o—

Hindrance to Mariners

The Sargasso sea was discovered by Columbus on his first voyage. He became involved in it for about a fortnight. The sea is so named because of the large amount of seaweed particularly in the form of Sargassum bacciferum which it contains.

CHURCHES

BAPTIST CHURCH

Heller and Elm Streets

At the morning session of the church a special illustrated service will be held. Naomi Buffum-Bartlett will be in charge. A good time is promised to young and old. The evening gospel service will begin at 7:30 with a spirited song service, led by Sidney A. Rooks of Palo Alto. Mrs. Lillie Buffum, the fluent evangelistic speaker, will give the message. Young People meeting will be held at 6:45 in the parlors. The revival meetings will continue every night through next week. The public is cordially invited to all the meetings of the church.

—o0o—

ST. PETER'S EPISCOPAL CHURCH

Washington Street

Third Sunday in Lent—Holy Communion 8 a. m.; Sunday School 9:45 a. m.; Morning Prayer and Sermon 11 a. m.

Evening prayer and sermon 7:30 p. m.

NOTE—The Sunday School will continue to meet at the Church until further notice.

REV. ALBERT E. CLAY,
Rector

—o0o—

MOUNT CARMEL CHURCH

Sundays—Mass at 7, 8, 10:30 a. m.
Holidays—Mass at 7 and 9 a. m.
Week days—Mass at 7 a. m.

Confessions on Saturday and eves of festivals from 3:30 to 6, and 7:30 to 8:30 p. m.

Sunday school in the church after the 8 o'clock Mass.

CONGREGATIONAL CHURCH

R. J. Currie, Minister

Sunday

9:00 a. m. Junior Endeavor.
9: a. m. Intermediate.
9:45 a. m. Sunday School.
Samaritan class for young men—Prof. John Gill, teacher.
Adult Bible class (inrest room) Prof. Anderson, teacher.
10:15 a. m. Church service.
10:45 a. m. Kindergarten
10:45 a. m. Nursery.
6:30 p. m. Senior Endeavor.
7:30 p. m. Church service.
Wednesday 2:00 p. m. Ladies' Circle.
Wednesday 7:30 p. m. Ladies' Auxiliary.
Wednesday 7:30 p. m. Quartette rehearsal.
Thursday 7:30 p. m. Choir rehearsal.
First Tuesday of every month at 6:30 p. m. luncheon and cabinet meeting.
Last Wednesday evening of the month—Prayer service and social gathering at 7:30 p. m.

—o0o—

METHODIST COMMUNITY CHURCH

Rev. Harry Owen, D.D., Pastor, Residence 123 Stambaugh street, phone 235-W.

Sunday School 9:45 a. m.; Church Service 11 a. m.; Epworth League 7:30 p. m.

Ladies Auxiliary meets at 2 p. m. first Wednesday of each month at the church. Ladies Social, third Wednesday of each month.

Prayer meeting every Thursday at 7:30 p. m.

Violence Always Error

When you have convinced thinking men that it is right, and humane men that it is just, you will gain your cause. Men always lose half of what is gained by violence. What is gained by argument is gained forever.—Wendell Phillips.

Harold Lloyd
IN
HOT WATER
SHOWING AT
Sequoia Theatre
Wednesday and Thursday
MARCH 18-19

SAVE with SAFETY
at your Rexall
DRUG STORE

Puretest
Rubbing Alcohol

The great rub-down that tones you up!

Makes new life leap through tired, aching muscles.

Prescribed by Physicians and used in homes, athletic clubs, Turkish baths and hospitals everywhere.

Sold Only At
Ryan's Drug Store
The Rexall Drug Store
P. A. RYAN L. F. WINKLER
TWO STORES
163 Main Street 1130 Main St.
Phone Red 102 Phone Red 794
Phone Redwood 162
Office of Western Union Telegraph Company.
REDWOOD CITY, CALIFORNIA

SPRING
ONCE AGAIN
Hearlding the
New Spring Fabrics
in radient colorings
Gay Prints and Unique Weaves
Shimmering Silks
Lustrous Crepes
Filmy Voiles
That are Fashion's decress for Spring Wear

SILK HOSIERY
Novel designs for Sports Wear in Appropriate Colorings—
$1.60 a Pair

SILK SCARFS
Just add a touch of Color to the Costume that is both Delightful and Becoming—
$2.95 to $7.50

Frazer & Co
PALO ALTO
The Home of Better Merchandise

NOTICE

TO

Taxpayers

OF THE

Town of Redwood City For the Year 1925

All Taxpayers are required by law to annually make and deliver to the Assessor a statement, under oath, setting forth, specifically all the real and personal property owned by such person, or in his possession, or under his control, at 12 o'clock meridan, on the

First Monday in March

Accordingly, you are required to fill out the assessment blank in question and deliver the same at the office of the Assessor immediately, making oath thereto.

The property of all persons who refuse or neglect to furnish such statement will be arbitrarily assessed; and such assessment will not be subject to equalization. Refusal to furnish the statement above required will subject the person so refusing to a fine of $100.

Any information relating to the assessments will be furnished upon application to the Town Hall.

W. A. PRICE,
Assessor, Town of Redwood City.
March 14, 1925.

LEGAL NOTICE

IN THE SUPERIOR COURT OF THE STATE OF CALIFORNIA, IN AND FOR THE COUNTY OF SAN MATEO.

THE DOXSEE COMPANY, a Corporation, Plaintiff
vs
ALL PERSONS CLAIMING ANY INTEREST IN, OR LIEN UPON, THE REAL PROPERTY HEREIN DESCRIBED, OR ANY PART THEREOF, Defendants.

SUMMONS

Brought in the Superior Court of the State of California, in and for the County of San Mateo.

No. 10812

JAS. T. O'KEEFE, Attorney for Plaintiff No. 71, Broadway, Redwood City, California.

THE PEOPLE OF THE STATE OF CALIFORNIA, TO ALL PERSONS CLAIMING ANY INTEREST IN, OR LIEN UPON, THE REAL PROPERTY HEREIN DESCRIBED, OR ANY PART THEREOF, DEFENDANTS.

GREETINGS:

YOU ARE HEREBY required to appear and answer the Complaint of the DOXSEE COMPANP, a Corporation, Plaintiff, filed with the Clerk of the above entitled Court and County within Three (3) months after the first publication of this Summons, and to set forth what interests or lien, if any, you have in or upon that certain real property, or any part thereof, situated in the County of San Mateo, State of California, and particularly described as follows, to-wit:

PARCEL 1.

LOTS Numbered Seven (7) and Eight (8), in Block Numbered Ten (10), as shown on that certain Map entitled, "Map No. Four (4) of the Sequoia Tract, San Mateo County," filed in the Office of the County Recorder of San Mateo County, May 6, 1913, in Book 8 of Maps, at page 48.

PARCEL 2

LOTS Numbered Seven (7), Eight (8), Nine (9) and Ten (10), in Block Numbered Eight (8), Range "D" as shown on that certain Map entitled, "Town of Mezesville," filed August 1, 1856, in Book 1 of Maps, at page 78.

PARCEL 3

LOTS Numbered Seventeen (17) and Eighteen (18) in Block Numbered Seventeen (17), as shown on that certain Map entitled, "Map No. 2 Vista Grande, being a Re-survey of Blocks 14-15-16-17 and the South one-half of Block 18 of Map No. 1 of the lands of the Union Park Land Company as the same is shown in Book 2 of Maps page 50 in the Office of the County Recorder of San Mateo Co., Cal.," filed February 4, 1907 in Book "C" of Original Maps, at page 14, and copied into Book 4 of Maps, at page 52.

PARCEL 4

LOT Numbered Seven (7), in Block Numbered Ten (10), as shown on the Map entitled, "Plat of Dumbarton," filed September 28, 1907, in Book 5 of Maps, at page 32.

PARCEL 5

LOT Numbered Twenty-two (22) and the E 1-2 of Lot Twenty-three (23), in Block Numbered Twenty-eight (28), as shown on the Map entitled, "Plat of Dumbarton," filed September 28, 1907, in Book 5 of Maps, at page 32.

PARCEL 6

LOTS Numbered One (1) and Two (2) in Block Numbered Four (4) as shown on the Map entitled, "Map of Co-Operative Land & Trust Co., Tract Subdivision No. One of North Palo Alto, San Mateo Co., Cal." filed July 1, 1907, in Book 5 of Maps, at page 13.

PARCEL 7

LOT Numbered Seven (7), in Block Lettered "K", as shown on the Map entitled, "Map of Boyd and Kent's Addition, Redwood City, Cal.," filed in the office of the County Recorder of San Mateo County, June 12, 1905, in Book 3 of Maps, at page 66.

PARCEL 8

LOT Numbered Twenty-five (25), in Block Numbered Sir (6), as shown on that certain Map entitled, "University Heights, San Mateo County," filed in the office of the County Recorder of San Mateo county, August 28, 1889, in Book 1 of Maps, at page 96.

PARCEL 9

LOTS, Numbered Five (5) and Six (6), in Block Numbered Three (3), as shown on the Map entitled, "Map of the Sequoia Tract, San Mateo County, California," filed June 26, 1911, in Book 7 of Maps, at page 44.

PARCEL 10

1. LOT Numbered Thirty-three (33) in Block Numbered One Hundred Thirty-three (133), as said lot and block are delineated and designated upon that certain Map entitled, "Buckingham's Subdivision of Block 133 South San Francisco," filed in the office of the County Recorder of San Mateo County April 1, 1892, in Book "C" of Original Maps, at page 27.

2. LOTS Numbered Twelve (12) and Thirteen (13), in Block "B" as shown on that certain Map entitled, "Map of Blocks A. B. C, 'First Addition, San Bruno Park," filed in the office of the County Recorder of San Mateo County November 10, 1904, in Book "E" of Maps, at page 5.

PARCEL 11

LOT Numbered Twent-six (26), in Block Numbered Ten (10), as shown on the Map of the Town of Baden Part of Rancho Buri Buri, San Mateo Co., Cal., filed November 10, 1890, in Book "E" of Original Maps, at page 69.

PARCEL 12

LOT Numbered Twenty (20), in Block Numbered Five (5), as shown on the Map of the Town of Baden, Part of Rancho Buri Buri, San Mateo Co., Cal., filed November 10, 1890, in Book "E" of Original Maps at page 69.

PARCEL 13

LOT Numbered Two (2), in Block Numbered Fifty-two (52), as shown on that certain Map entitled, "North Fair Oaks Subdivision No. 2, San Mateo County, Cal.," filed for record September 8, 1908 in Book 6 of Maps, at page 34.

PARCEL 14

ALL of Block Numbered Twenty-three (23), as shown on the Map entitled, "Map No. 1, Vista Grande, San Mateo Co., Calif.," filed November 5, 1906, in Book "C" of Original Maps, at page 35, and copied into Book 4 of Maps, at page 41.

PARCEL 15

The Southerly portion of Lots Numbered One (1) and Two (2), in Block Numbered One (1) being 75 feet on Mission Street by 85 feet on Park Avenue. "Map of the Knowles Tract, San Mateo County, Cal.," filed May 21, 1888, in Book "A" of Maps, at page 42, and copied into Book 1 of Maps, at page 3.

PARCEL 16

BEGINNING at a point on the Westerly line of Main street in the Town of Redwood City, distant thereon 120 feet Northerly from the Northwesterly corner of Main and Bridge Streets and running thence Northerly along said Westerly line of Main Street 156 feet and 3 inches; thence at right angles Westerly to the center of Redwood Creek; thence Southerly along the center line of said Creek to a point 120 feet distant on a line drawn at right angles to said Northerly line of Brdige Street; and thence Easterly and parallel with the Nopherly line of Bridge Street and distant 120 feet therefrom to the place of beginning.

EXCEPTING AND RESERVING, however, therefrom that certain portion of said premises heretofore conveyed by P. P. Chamberlain to the Standard Electric Company of California, a corporation, by deed dated, May 13th, 1902, and recorded in Book 98 of Deeds, at page 43 records of said County of San Mateo.

PARCEL 17

LOTS Numbered Seven (7), and Eight (8), in Block Numbered Four (4), as shown on that certain Map entitled, "Map No. 1 of Central Park, Redwood City, San Mateo Co., Cal.," filed for record in the office of the County Recorder of San Mateo County, August 3, 1911, in Book 7 of Maps, at page 45.

PAGE 18

LOTS Numbered Eleven (11) and Twelve (12), in Block Numbered Nine (9) as shown on that certain Map entitled, "Map of Spanishtown," filed in the Office of the County Recorder of San Mateo County, January 2, 1884, in Book "A" of Original Maps, at page 53, and copied into Book 1 of Maps, at page 60.

PARCEL 19

LOT Numbered Six (6), in Block Numbered Eight (8), as shown on that certain Map entitled, "Map of Burlingame Grove, San Mateo County, California" filed in the office of the County Recorder of San Mateo County, July 16 1906, in Book "B" of Original Maps, at page 30, and copied into Book 4 of Maps, at page 46.

PARCEL 20

LOTS Numbered Ten (10) and Eleven (11), in Block One (1), as shown on Map of Resubdivision of Lots 23-24-25 of the Reese Tract, filed in the office of the County Recorder of San Mateo Count, October 4, 1910, in Book 7 of Maps at page 32.

PARCEL 21

LOTS Numbered Four (4), and Eight (8), in Block Numbered Thirteen (13), as shown on that certain Map entitled, "Map of the Lands of the Abbey Homestead Association," filed in the office of the County Recorder of San Mateo County, January 2, 1872, in Book "D" of Original Maps, at pages 2 and 3, and a copy thereof entered in Book 1 of Maps, at page 14.

PARCEL 22

LOT Numbered Seven (7), in Block Numbered Twenty-one (21), as shown on the Map of the Eastern Addition of Redwood City, Filed in the office of the County Recorder of San Mateo County November 2, 1862, in Book 1 of Maps, at page 81.

PARCEL 23

LOT Numbered One (1), in Block Numbered Four (4), as shown on that certain Map entitled, "Map of McGarvey's Subdivision of Lot 56 of the Reese Subdivision, Redwood City, San Mateo Co., Calif.," filed in the office of the County Recorder of San Mateo County, March 1, 1910, in Book 7 of Maps, at page 12.

PARCEL 24

LOT Numbered Twenty-seven (27), in Block Numbered Thirty (30), as shown on that certain Map entitled, "Amended Plan of the Belle Air Park, San Bruno Station, San Mateo County, California," which was filed in the office of the County Recorder of San Mateo County, June 24, 1907, in Book 5 of Maps, at page 10 thereof.

PARCEL 25

COMMENCING at a point on the South line of 88th St., distant thereon 375 feet West from the West line of Sullivan Avenue and running thence West on said line 50 feet; thence at a right angle South 100 feet; thence at a right angle East 50 feet; thence at a right angle North 100 feet to the said South line of 88th St. and point of beginning;

BEING Lots Numbered Twelve (12) and Thirteen (13), in Block Numbered Nine (9), in the Seventy-five Dollar Lot Homestead Association Tract, as the same are laid down and designated upon a certain Map entitled, "Map of the Seventy-five Dollar Homestead Association," and filed in the office of the County Recorder of San Mateo County, October 3, 1870, in Book "K" of Original Maps, at page 63, and copied into Book 1 of Maps, at page6.

PARCEL 26

LOT Numbered Thirty-nine (39), in Block Numbered Twenty-one (21), Dumbarton Oaks.

And you are hereby notified that, unless you so appear and answer the plaintiff will apply to the Court for the relief demanded in the complaint, to-wit:

A judgment and decree of this Court, establishing and quieting its title, in and to said parcels of said real property, hereinbefore described, and determining all estates, rights, titles, interests, liens and claims of every kind and nature whatsoever, in and to said real property and every parcel thereof, and declaring plaintiff to be the owner in fee simple of said parcels of said real property and of every part thereof; and that it be decreed that no other persons have any right, title, interest or lien in and to said parcels of real property or any part thereof.

That plaintiff recover its costs herein, and that plaintiff have such other and further relief as may be meet and proper in the premises.

WITNESS my hand and seal of said Court this 13th day of March A. D. 1925.

ELIZABETH M. KNEESE,
(Seal) Clerk
By
By G. R. PORTER
Deputy Clerk.

MEMORANDUM

The first publication of this Summons was made in the "Times-Gazette a newspaper, on the 14th day of March, 1925.
Last publication, May 16th, 1925.

Wanted--For Sale For Rent--Etc.

BABY CHICKS — R. I. Reds and Golden Buff Leghorns, one day to three weeks old; also day-old White Leghorns, Barred Rocks, Black Minorcas. Special Sale at Hatchery every Thursday.
ENOCH CREWS,
Seabright, Calif.

FOR SALE—$1,000 Oak Player Piano in excellent condition. Will sell for $400 cash, or exchange for lot. 636 State Highway, Phone 394-M. 3-14 4t.

WANTED—Salesman. We desire the service of a high-grade experienced salesman in direct selling for Redwood City and adjoining territory. Must be able to furnish local references. Apply by letter, giving age, experience, residence phone; married or single. Apply Box 10, Times-Gazette. 1 tp.

FRESH FAMILY MILCH COW—Jersey and Holstein, gives six gallon rich milk daily; tested. Apply Bourdette's Orchard, Alameda de las Pulgas, adjoining Belmont School. Thos. Hopper, foreman.

FOR SALE—A lot by owner at a bargain, box 9, care Times-Gazette

FOR SALE — Furniture of 3-room house, consisting of bed room suite, dining room suite, Wedgewood range, gas stove, water heater, kitchen utensils, rugs, carpets and a piano in good condition. Cheap for cash. Must be sold today. Mrs. Arbique, 220 Vera evenue. 1tp.

FOR RENT—8-Room house, large living room, some hardwood floors, fine basement, large garage, across street from Depot on Winslow St. Ideal rooming house. S. W. CROZIER, Opp. S. P. Depot. Phone 297-W.

On Spruce and Heller streets, on Stambaugh between Buckeye and Spruce and corner of Pine and Phelps streets we have a wonderful selection of new homes for sale, priced from $4,000 up. We will accept low first payment and then the same as rent. Will take a lot or an old house as part payment. Lambert and Walter, 198 Broadway, Redwood City. 9-27

GOOD FARM LAND
IN STATE OF WASHINGTON AND SOME CASH; TO EXCHANGE.
ADDRESS 44 THIRD STREET
SAN FRANCISCO, CALIFORNIA

Piano lessons—Mrs. Bostwick Barnes, teacher of piano, pupil of Mme. Ricardo Ricci of London, also tutored by pupils of Leschitizky and Sir John Stainer. Studio at 812 Brewster avenue, phone 741-M.

HELP WANTED

Ladies make your spare time earn you dividends. P. O. Box 105, Redwood City.

BATHS, TUB & SHOWER
—At—
CRYSTAL BARBER SHOP
J. ARTINO, Proprietor
Hours: 8 to 6:30; Saturday 8-9
Highway, South of Santa Cruz Avenue, Menlo Park

A Thief in Paradise
FIRST NATIONAL PICTURES

SEE!
DIVERS FIGHT THE PERILOUS CHINA SEAS FOR PEARLS
FASHION'S PLAYGROUND. A POLO MATCH OF PICKED BEAUTIES — BLONDES vs BRUNETTES IN BATHING SUITS
SOCIETY SPLENDOR. AN AEROPLANE HONEYMOON.
THE UNDERSEA DANCE—SYMBOL OF MAN'S ETERNAL QUEST.
'FRISCO'S BOHEMIA—AND HAWAIIAN DANCING MAIDS PERFORMING IN AN ARTIST'S STUDIO
THE MOST ASTOUNDING REVELATION OF ORIGINALITY AND BEAUTY CONCEIVED.
Sequoia Theatre
On Broadway, Redwood City
Monday and Tuesday
MARCH 16-17
ADULTS 30c, CHILDREN 15c.

Phone Your Orders to 92
We do the rest
Central Market
AND
GROCERTIA
The Only Market of its Kind in Town
FREE DELIVERY
at 9 a. m. and 3 p. m.
WE OPEN 30 DAY ACCOUNTS

MILFORD CORN Fancy Midget	
No. 2 Cans	.19
No. 1 Cans	.13
Jennings' Service ASPARAGUS TIPS	
No. 1 Cans	.23
JENNINGS' HOMINY	
2 1-2 Can	.13
Two for	.25
M. J. B. COFFEE	
Per Pound	.57
Hill Bros., Red Can	.57
MILK, ALL KINDS	
Baby Size	.05
Talls	.10

HUNGARIAN PAPRIKA	
1 Oz. Can	.11
JELL-O All Flavors	
Per Package	.10
LIPTON'S TEA	
Per Pound	.95
PRIME RIB ROAST	
Per Pound	.30
PORTER HOUSE STEAK	
Per Pound	.35
HAMBURG STEAK	
Per Pound	.20
HORMEL'S MINNESOTA BACON	
Per Pound, Sliced	.45

Try our Meat Department for Choice Meat
We carry the best U. S. Inspected Fresh Meat
Eastern Hams and Bacons
Poultry and Fish in Season
PHONE 92
81 Broadway, Redwood City

AUTO LOANS
Resources Over $1,000,000
WE FINANCE YOU
Immediate Service, No Red Tape, Strictly Confidential
We will re-finance your contract. Pay up present balance and reduce payments. You repay us by small monthly installments on new contract.
If you need money call on us—we are at your service.
You Drive Your Car
THOS. CARNEY CO.
HEMLOCK 1082
41 FRANKLIN STREET SAN FRANCISCO

PHONE 190
W. E. DALE
FREE DELIVERY
Groceries and Hardware
Fresh Vegetables Daily
Duff & Doyle Bldg. Menlo Park, Calif.

MENLO PARK REALTY CO.
State Highway and Menlo Avenue
Menlo Park
Temporary Phone Menlo Park 1156-M.
SPECIALIZING IN BETTER CLASS HOMES AND HOMESITES IN MENLO PARK, ATHERTON AND VICINITY, BUSINESS LOCATIONS.
What have you to Sell? What do you want to buy?
MENLO PARK REALTY COMPANY